

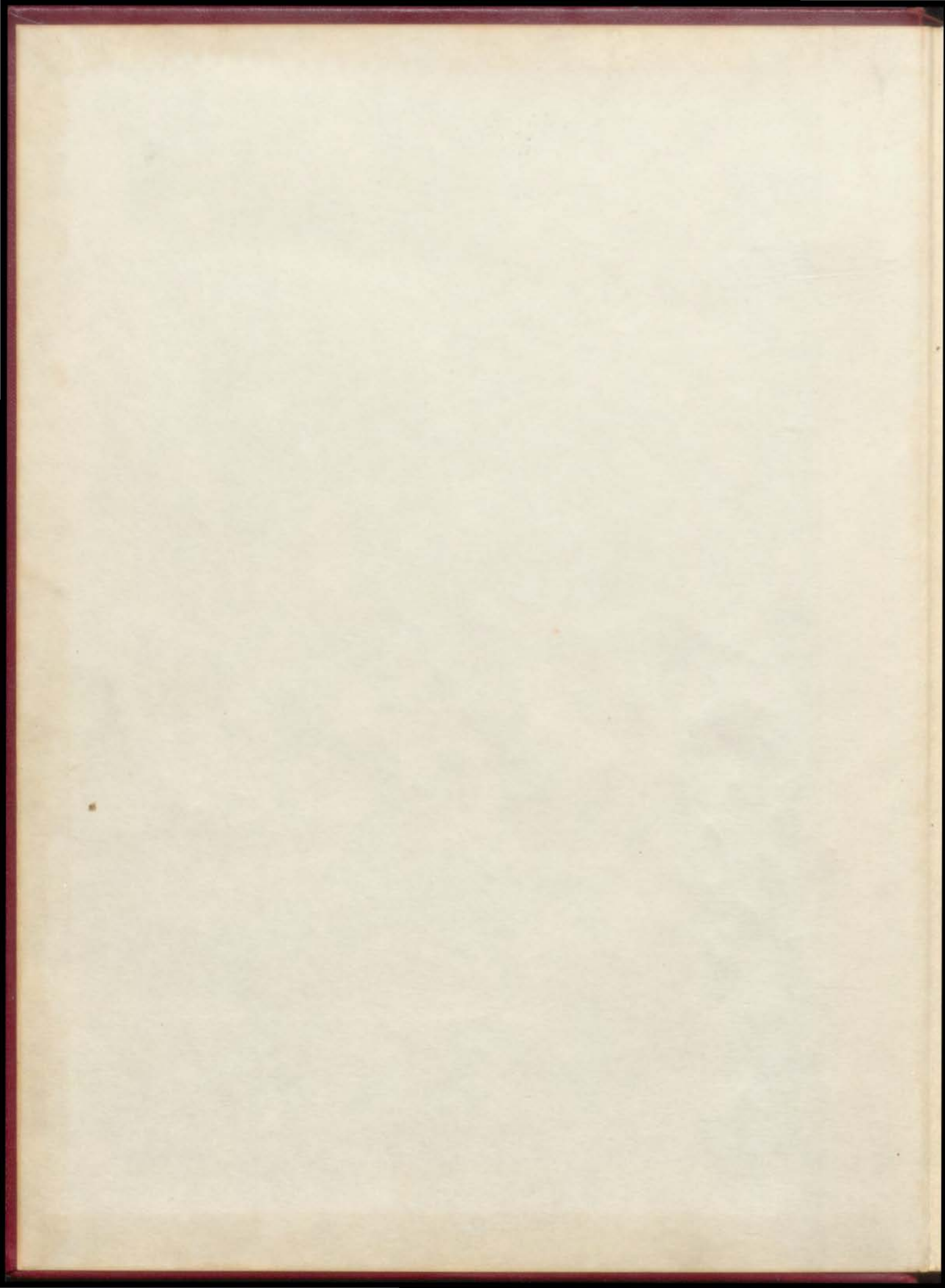

1966

SAGITTARIUS



1966

SAGITTARIUS

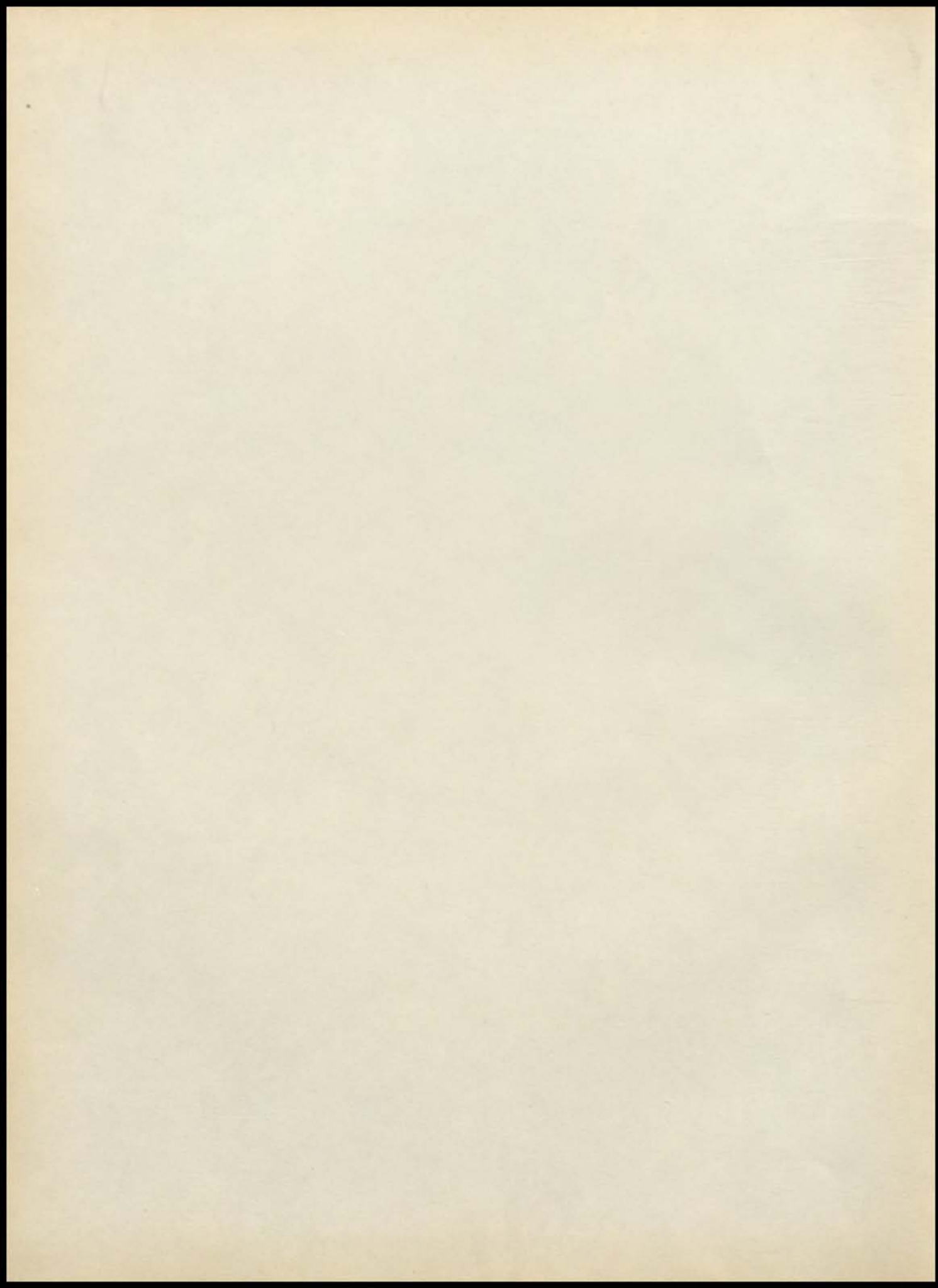

1966 SAGITTARIUS



TELL CITY HIGH SCHOOL

A SHORT HISTORY OF TELL CITY HIGH SCHOOL

This year's graduating class brings the total number of graduates from Tell City High School to 3,527.

Sixty-one years ago, the first class--with three graduates--started this procession. At that time, Tell City High School had two teachers--Mr. Chris Newman, superintendent, and Mr. Hardin Whitmarsh, principal.

In the early years, there were few subjects offered, and no choice was given students in selection of courses. All freshmen took geography, government, algebra, grammar, and Latin. All sophomores took algebra, Latin, literature, and physics. All juniors took geometry, Latin, literature and physics, and all seniors took geometry, Latin, literature and botany.

A newspaper clipping from 1906 lists 37 students in the entire four years of high school. At that time, grades earned by each student in each subject were printed in the Tell City News.

The Class of 1905 and Class of 1906 each had 3 graduates, and Class of 1907 and 1916 each had 4. Some of the larger classes have been--1963, 133, 1962, 132, 1961, 128, 1960, 114.

During the first few years, the high school was housed in the Old North Building, which stood where Newman Building does now. From 1909, until 1928, the present Franklin St. building was the high school's home. The new building on 12th Street was occupied in 1928, with additions in 1951 and 1963.

Tell City has had eight superintendents: Chris Newman (1898 to 1923), Charles Hanner (1923 to 1929), J. S. Turner (1929 to 1934), Glen Traw (1934 to 1939), Napoleon Dixon (1939 to 1949), Fred Fechtman (1949 to 1955), Glen Bretz (1955 to 1958) and Grady Swadley (1958).

Hugh Thrasher has been serving as principal of TCHS since 1956.



We respectfully dedicate the 1966 SAGITTARIUS to the memory of Nancy Gayer, a member of the Class of 1966, who departed this life on July 31, 1965, a victim of acute leukemia.

Nancy was the daughter of Mr. and Mrs. Louis Gayer, a member of the Marksman Band, Order of the Rainbow, Evangelical United Church of Christ, Youth fellowship of her church, and a Candy Stripper at the Perry County Memorial Hospital.



BOARD OF SCHOOL TRUSTEES

Carl Dalrymple, James Wittmer, and Victor Kress.



MEET OUR COOKS

Mrs. Rosa Fendel, Mrs. Elizabeth Snyder, Mrs. Christine Masters, Mrs. Marie Niemczyk, Mrs. Ann Scheiber.

A decorative border of black oak leaves frames the central text. The leaves are detailed with white veins and are arranged in a flowing, organic pattern that surrounds the rectangular text box.

SENIORS



GLORIA ADERS



CHARLES ALLINGER



JUDY ALVEY



CAROL ARNOLD



NANCY ARNOLD



LYNDA ASHBY



STEVE BATIE



STEVE BAUR



KAREN BEREN



KENNETH BLINZINGER



JOYCE BLUNK



PATRICE BORDERS



ANN BRENNER



NORMA BRIGGEMAN



RICHARD BRIGGEMAN



VIRGIL BROWN



PAUL BRYANT



JUDITH BUSBY



OTIS CARTER



ALICE CASSIDY



KAREN CASSIDY



VIRGINIA CASSIDY



MARSHA COTTON



STEVE COULTAS



CHARLOTTE CRONIN



VICKY CRONIN



ARTHUR DAMIN



RHEA DAMIN



DOROTHY DAUBY



GARY DAUBY



RICHARD DAUBY



WAYNE DAVIS



MIKE DAY



DIANA DEOM



PAUL DEOM



RANDY DEVILLEZ



DAVID DOME



MARGARET EDWARDS



MARY K. ETIENNE



WAYNE EVRARD



DOUG FENN



MIKE FLANNAGAN



DAVID GELARDEN



DEBBY GARRETT



MARK GOFFINET



MARY GOFFINET



PAMELA GOFFINET



SANDRA GOFFINET



STEPHEN GOFFINET



VIOLA GOFFINET



JOE GRAHAM



PAT GREULICH



EDWARD HAGEDORN



JAMES HAGEDORN



DONNA HAMMACK



GARNETTA HAMMACK



DICK HARDING



MICHAEL HASSLER



GEORGE HEIN



ALAN HESS



KENNY HESS



STEVE HESS



MARY HELEN HESS



PAUL HELD



LARRY HENDERSHOT



AVIS ANN HICKS



MELVIN HILL



MIKE HOESLI



DIANE HOFFMAN



ELLIS HOWARD



TERRY HOWE



WILLIAM HOWE



RICHARD HOWELL



VIOLET HOWELL



NILA HUBERT



DENNIS HUDSON



PATRICIA HUFF



NANCEE HUNTOON



ANGELA JARBOE



DARYL JONES



GALE JONES



PHILIP KATTERHENRY



JOHN KAUFMAN



LEE KEOWN



DARLA KESSANS



MARY KESSENS



PATRICIA KESSENS

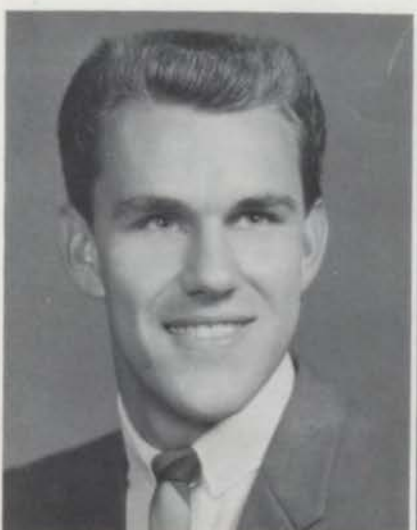

MICHAEL KING



PAMELA KLEAVING



JANET KLEEMAN



JUDY K. KLEEMAN



JUDY A. KLEEMAN



TRUDY KLEEMAN



LARRY KNOBELOCH



RONALD KRAMER



JUDITH KREISLE



CARL KRIEG



MARSHA KRUSE



ANGELA KUNARD



LANA LABHART



GINGER LAGRANGE

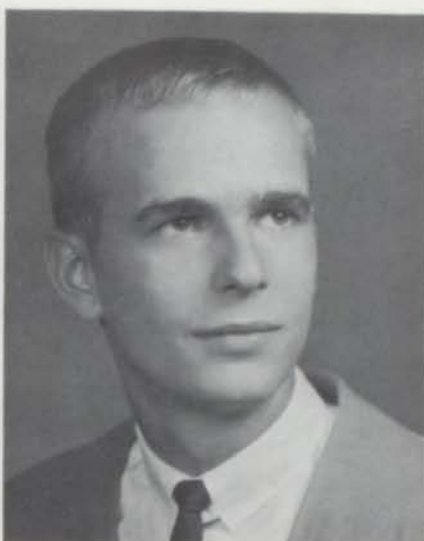

JOHN LAMBERT



DON LAUTNER



PEGGY LAUTNER



STEPHEN LAWAL IN



TOM LAWAL IN

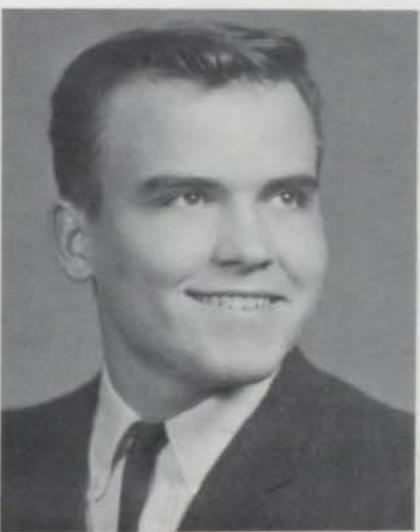

DEAN LAWRENCE



ALICE LEE



JAMES LETHIG



LEE LITHERLAND



PATRICIA MAXEY



JEAN MAY



GARY MCCALLISTER



WILMA MCDANIEL



JOAN MCMAHON



DANNY MILES



DAN MILLER



CURTIS MOSEBY



RONALD MULLEN



VIOLET NELSON



RALPH NEYENHAUS



DEBBIE NORRIS



JERRY PANNETT



JOHN PARKER



SAMUEL PATTERSON



LESTER PERRYMAN



KAREN PETER



LARRY PETER



ALAN POLSTER



RAY PRUITT



JOETTA RACINE



DENNY RAMSEY



JOELLA RAMSEY



CANDY REED



LARRY RICE



CATHY RICHARD



BETTY RICKHOFF



MARK RIDDLE



NITA RIDDLE



GARY RUST



ROBERT SANDERS



DOUG SATTERFIELD



BILL SCHAEFER



STEPHANIE SCHAEFER



PAUL SCHELLENBERG



LARRY SCHLACHTER



CARLA SCHMIDT



DANNY SCHNEIDER



WILLIAM SCHROEDER



EARL SCHWARTZ



MURL SCHWARTZ



SANDRA SCHWARTZ



DONNA SCOTT



CARLA SHEARN



JEAN SHEARN



GARY SIBREL



LORRAINE SIMMONS



JANE SIMON



DONALD SIMS



ROBERT SIMS



KAREN SISLEY



ANNA SMITH



CHERYLE SMITH



JAMES SMITH



VICTOR SNYDER



ANITA SOLBRIG



PATRICIA SPICER



SHARON SPLATER



JERRY SPRINKLE



DAN STEEN



LADONNA STEIN



ALVIE STIFF



JOYCE STILES



HOMER TAYLOR



MARY TURNER



DELBERT VANWINKLE



NICK VARNER



JERRY VAUGHT



MIKE VINCENT



MARGIE VOELKER



MIKE VOYLES



LARRY VOYLES



STEVE WARD



HELEN WATKINS



DONNA WEISS



DELANE WERNER



CAROL WILLIAMS



SUE WINCHELL



TONYA WITTMER



JERRY YORK



NANCY YOUNG



PAULA ZARRELLA



HOWARD ZUELLY



TERRY LOCK



VIRGINIA POEHLIN

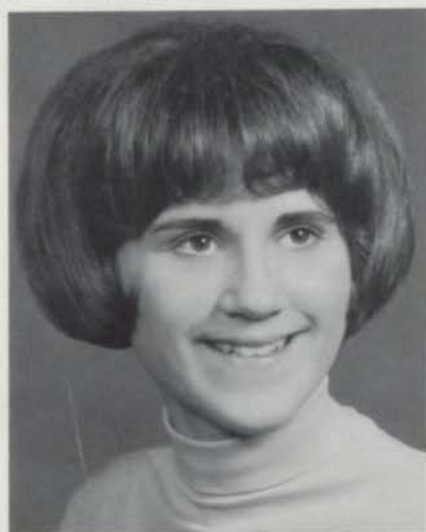

CHRIS SANDAGE



CHARLOTTA SNYDER



SENIOR CLASS OFFICERS

Mr. Hardin, advisor: Dennis Hudson, vice-president: Judy Kreisle,
secretary-treasurer: Mark Riddle, president; Mr. Lowe, advisor.



BAND SENIORS - '66

Ever see so many handsome people, all at once?? They are, left to right, row 1: Kris Sandage, Sharon Splater, Mary Etienne, Gloria Aders, Garnetta Hammack, Tonya Wittmer. Row 2: Betty Rickhoff, Judy Kreisle, Margaret Edwards, Marsha Kruse, Debbie Norris, Pat Greulich. Row 3: Dot Dauby, Judy Busby, Karen Beren, Mary Hess, Linda Ashby, Rhea Damin. Row 4: Lee Litherland, Jim Rice, Denny Ramsey, Randy DeVillez.



BETTY RICKHOFF

VALEDICTORIAN

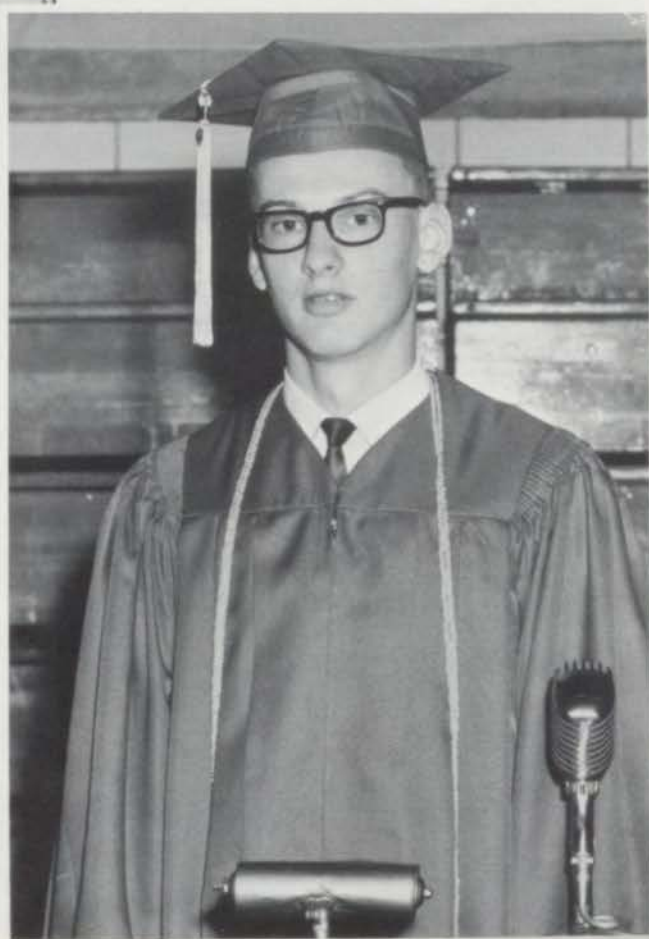

MARK RIDDLE

SALUTATORIAN



JUNIOR-SENIOR PROM

The prom comes once a year--fortunately for all concerned, except the juniors and seniors. How many of your friends can you make out?

SENIOR CLASS HISTORY

In September of 1962, the Class of 1966 entered TCHS as green freshies. We wondered if we would ever be as mature, as capable, and as grown-up as we thought the upper-classmen were, then.

We elected Paula Zarrella as our president, Gary Dauby as vice-president, and Marsha Kruse as secretary-treasurer. Our faculty advisors were Mr. Kramer and Mr. Day. Student Council members were Mike Hagedorn, Violet Nelson, Larry Voyles, Mary Etienne, Steve Batie, and Jerry Sprinkle.

Upon becoming sophomores in September 1963, we elected Gary Dauby as president, Ginger LaGrange as vice-president, and Mary Helen Hess as secretary-treasurer. Our advisors were Mr. Curry and Mr. Kessler. Student Council members were Bill Schroeder, Steve Batie, Pat Greulich, Rhea Damin, Denny Ramsey, Judy Kreisle, Kenny Hess and Nick Varner. The big events of this year were 1) ordering and receiving our jackets and 2) ordering our class rings (to be delivered during our junior year). On February 14th, we held a Valentine Dance, with Denny Hudson and Mary Kessens as our king and queen of hearts.

September of 1964 saw our group back, as jolly juniors. We elected Mike Flannagan as president, Kenny Hess as vice-president, and Candy Reed as secretary-treasurer. Members of the Student Council were Gary Dauby, Pat Greulich, John Kauffman, Marsha Kruse, Sharon Splater, Alan Polster, Gloria Aders, and Nick Varner. Our advisors were Mr. Volkman and Mr. Kessler. The highlights of this year were 1) receiving our rings, 2) the Junior Carnival, and 3) the Prom.

September of 1965 saw us back as dignified (??) seniors. Our officers were Mark Riddle, president, Gary Dauby, vice-president, and Judy Kreisle, secretary-treasurer. Student Council members were Sharon Splater, Kris Sandage, Debbie Norris, Mary Etienne, Dennis Hudson, and Pam Kleaving. Our advisors were Mr. Hardin and Mr. Lowe. The highlights of this year were 1) earning money for our senior trip, 2) ordering and receiving our invitations and name cards, 3) ordering and receiving our caps and gowns, and 4) a diploma!

Thirty seven new pupils joined our group, after we entered as freshmen, and twenty seven withdrew.

Our class brings the total number of graduates from Tell City High School to 3,517. We are the second largest class yet--quite a far cry from the three graduates in 1905 and 1906, or the four graduates in 1907 and 1916.



JUNIORS

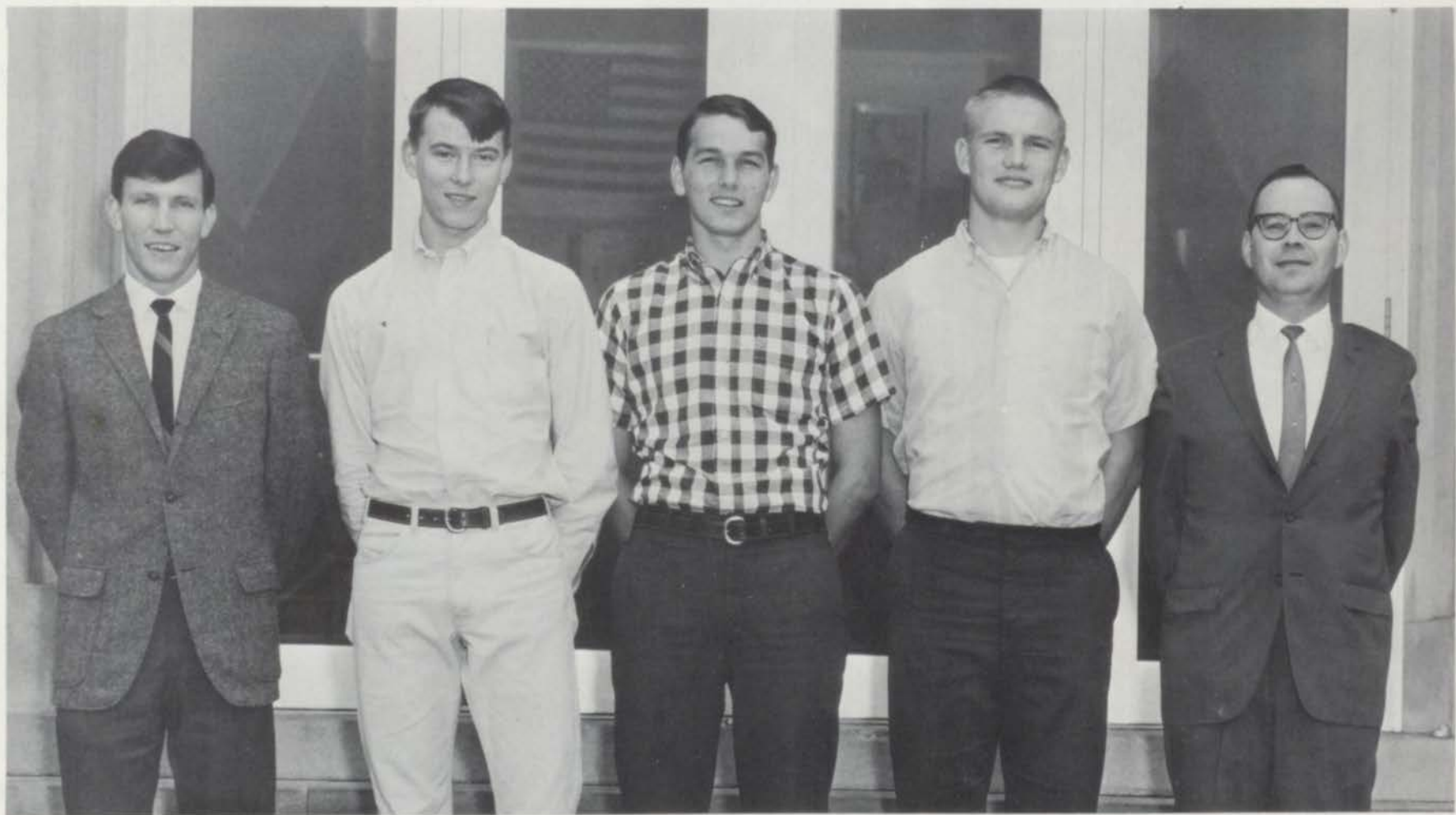

JUNIOR CLASS OFFICERS

Mr. Aubrey, advisor: Dave LaGrange, secretary-treasurer: John Austin, president: Craig Blackford, vice-president: Mr. Varner, advisor.



Wayne Burden, JoAnn Brown, Rosie Beard, Julie Anderson, Pat Benner, Becky Backer, Marsha Bolin, Mr. Varner. Row 2: John Bryant, Teresa Buntin, Lela Cail, Donna Boyd, Sue Borders, Malinda Beard, Sharla Brumfield, Velma Bowman. Row 3: Bob Bolin, Terry Alvey, Craig Blackford, Mike Aldridge, Paul Biever, Paul Bosler, Ronnie Backer, John Austin and John Brunner.



Barbara Dixon, Viola Criss, Jolene Dauby, Cathy Donovan, Suellen Chapman, Donna DeVillez, Sharon Dauby, Angela Clemens, Mr. Utley. Row 2: Jackie Claise, Joyce Dauby, Mack Cail, Bruce Connally, Terry Cotton, Mike Dickman, Bob Coyle, Art Clemens, Kathleen Dauby. Row 3: Von Cassidy, Leland Cail, Mike Dooley, Mike Cole, Wally Cotton, Ronald Cronin, Ernest Cronin and Allen Dome.



Cletus Fortwendel, Mike Flamion, Bob Fella, Charles George, David Fox, Norvin Esarey, Don Foerster, Mr. Bixler. Row 2: Sharon Doughty, Carolyn Evrard, Suzanne Foertsch, Kathy Frieler, Ella Gelarden, Sue Dougan, Mary Fischer, Sharon Fischer, Gerald Evrard. Row 3: Jim Fuchs, Joe Ernst, Cecil Frizzell, Tommy Freeman, John Frizzell, Jim Evrard, Mike Flamion, Rodger Foster and Frank Gaynor.



Judy Hawkins, Janice Hanloh, Bonnie Hall, Diane Hess, Pat Hobbs, Diana Hagen, Nancy Hess, Mr. Saalman. Row 2: Dan Harpe, Fred Hawkins, Russell Herman, Tim Gibson, Ronald Hauser, Harold Goffinet, Joe Hagedorn. Row 3: Danny Henze, Albert Hagedorn, Raleigh Hammond, Bill Hirsch, David Herman, Mike Hess and Harold Herman.



Larry Labhart, David Hollander, Allen Krueger, Mark Kleeman, Mike Kuntz, Allen Keller, Robert Huebschman, Roger Jerrell, Mr. Peter. Row 2: Peggy Smith, Janice Hudson, Kathy Kleeman, Janice Johnson, Pat Howland, Cindy Jarboe, Dan LaGrange, Mike Kessens, Keith Kramer. Row 3: Denny Labhart, Esther Kleaving, Carol Katterhenry, Susan Howe, Kristine Kreisle, Eddie Kline, John Knight, David Howland and Donald Howell.



Tom Marshall, John Little, Jack Little, Larry Malone, Paul Lautner, Charles Luecke, Mr. Miller. Row 2: Ronnie Mahoney, Joe Malone, Gene Marcilliat, Ron LaGrange, Dave LaGrange, Ken Lawalin, Karen Lautner, Marcia Linne, Maurice Little. Row 3: Mary McCallister, Phyllis Masterson, Mickey McMahan, Elizabeth Lochmueller, Dorothy Lehmkuhler, Mary LeClere, Leslie Lilly, Connie Lautner, and Boise Macon.



Frank Oberhausen, Wm. Ramsey, Stanley Richards, Russell Newton, Steve Miller, David Patmore, Joe Peak, and Mr. Dyer. Row 2: Albert Peter, Billie Polster, Mary Mogan, Cathy Northenor, Mary Miller, Sandy Rengers, Diana Nelson, Pat Reynolds, Larry Joe Peter. Row 3: Bill Owen, Steve Peckinpaugh, Sheila Reed, Mary Jo Patterson, Mary Purviance, Jean Merimee, Theresa Naviaux, Paula Oskin, and Kathleen Murphy.



Jim Seibert, Paul Scott, Tom Smith, Don Roark, Ray Schaefer, Bill Sandage, Paul Sprinkle, Joe Rust, Mr. Carver. Row 2: John Rossman, Kristine Rogier, Sharon Snyder, Joyce Smith, Mary Stewart, Judy Schank, Judy Schaefer, Kathy Schierholzer, Deborah Shepherd. Row 3: Kenny Simpson, Gaylia Silke, Rhonda Smith, Evelyn Scott, Dorothy Schipp, Kathy Roeling, Donna Sandage, Sara Simms and Anna Sandage.



Patsy Turner, Barbara Wheatley, Andrea Williams, Sheila Weatherholt, Arlene Whalen, Lois Winter, Barbara Sutcliffe, Mr. Curry. Row 2: Brenda Zuelly, Brenda Werner, Polly Ziegelgruber, Barbara Wittmer, Brenda VanWinkle, Earl Widmer, Carl Thompson, Dick White. Row 3: Kay Taylor, Cecil Sturgeon, Larry Wagner, Terry Vogel, Larry Walters, Vince Stier, John Walk and Paul Strahl.

JUNIOR CLASS HISTORY

In September of 1963, the Class of 1967 entered the halls of TCHS--a few of us got lost, and some, still are.

We elected Norvin Esarey as president, Susan Howe as vice-president, and Craig Blackford as secretary-treasurer. Faculty advisors were Mr. Day and Mr. Kramer. Student council members were Angela Clemens, Paul Bosler, Sheila Reed, Steve Peckinpaugh, Dave LaGrange, Suzanne Foertsch, Patty Hobbs, and Polly Ziegelgruber. There is not much to be done during the freshman year, except to TRY to grow up a little, and that is just what we did.

In September of 1964, as sophomores, we elected John Austin as president, Craig Blackford as vice-president, and David Hollander as secretary-treasurer. The student council members were Mike Aldridge, Jolene Dauby, Brenda Werner, John Frizzell, Mark Kleeman, Kathy Schierholzer, Frank Oberhausen, and Fred Hawkins. Our advisors were Mr. Curry and Mr. Utley. The big events of the year were getting our jackets (sweaters) and ordering our rings from Wright's. Plus, of course, our really trying to outgrow being such silly sophomores, and to TRY to get ready to be dignified juniors.

September of 1965 saw us back, as really big wheels. At least, we thought we were, even though no one else seemed to. We again elected John Austin as president, Craig Blackford as vice-president, and Dave LaGrange as secretary-treasurer. Advisors were Mr. Varner and Mr. Aubrey. Student council members were Kathleen Dauby, Barbara Wittmer, Ronnie LaGrange, Mark Kleeman, John Frizzell, Julie Anderson, Janice Hanloh, Mary Purviance, Kenny Simpson, and Sharon Fischer.

Our enrollment of 224 could make ours the largest graduating class, ever. What will the next year hold? Watch us in 1966-67, and see!



SOPHOMORES

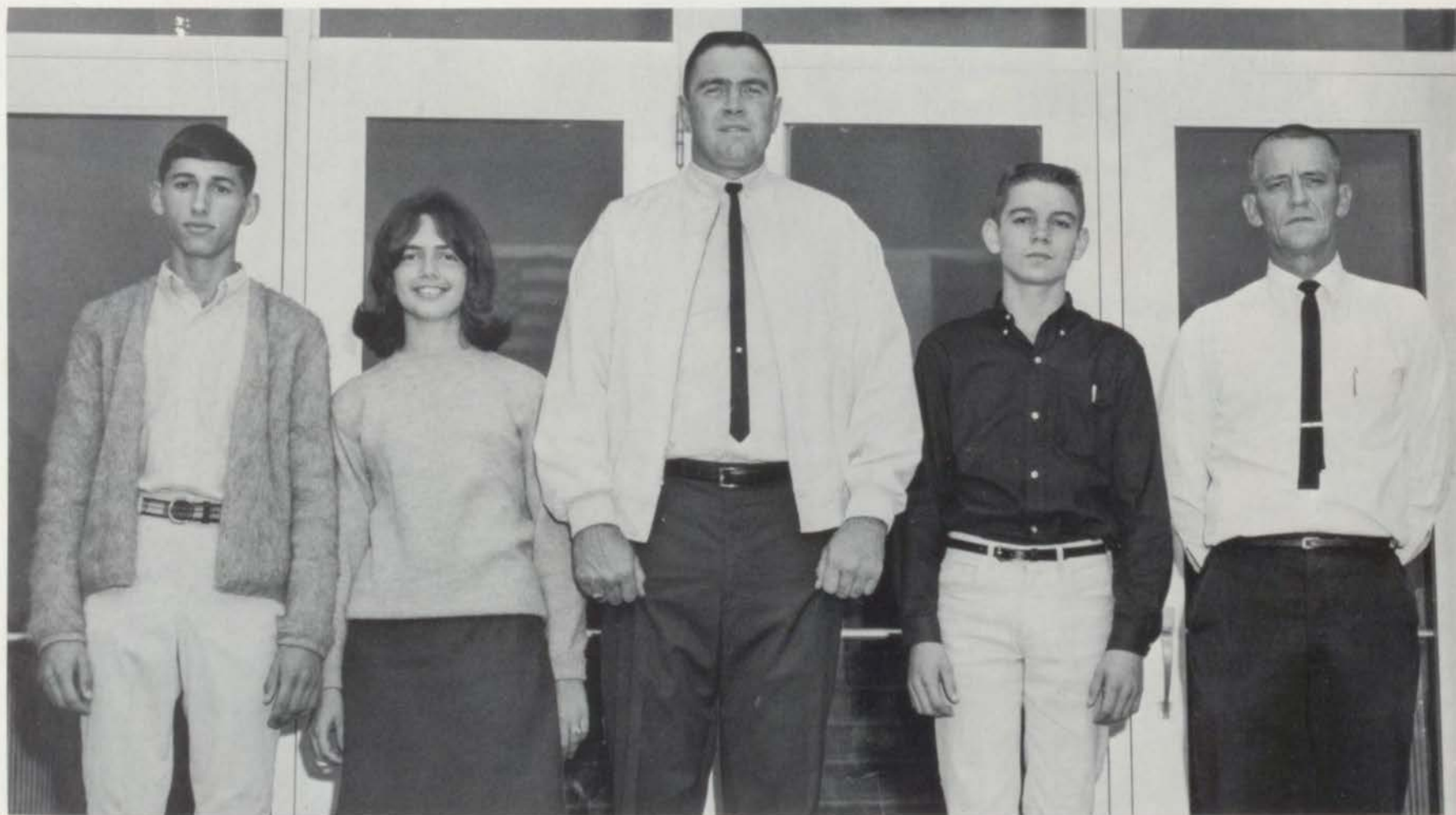

SOPHOMORE CLASS OFFICERS

Ronnie Kleaving, vice-president: Beverly Racine, secretary-treasurer: Mr. Curry,
advisor: Duane Flannagan, president: Mr. Byrd, advisor.



Dave Bosler, Cheryl Talley, Donna Blandford, Brenda Arnold, Jill Braun, Bev Briggeman, Betsy Brown, Micky Crossley, Tom Backer, Mr. Aubrey. Row 2: Billy Joe Berger, Ramona Alvey, Mary Borders, Missy Backer, Cindy Aldridge, Peggy Amos, Kathy Aders, Cheryl Bertke, Tonia Arnold, Mark Biever. Row 3: Mark Bruce, Heiner Allen, Duane Buchanan, Jim Beard, Dennis Britton, Randy Badger, Randy Anderson, Bob Blinzinger, John Zuelly, and Alan Blum.



Jerry Dixon, Ed Englebrecht, Judy Craig, Karen Evans, Janet Fischer, Linda Dixon, Dave Fischer, Mr. Beatty. Row 2: Terry Cronin, John Fenn, Bill Drury, Dennis Davis, Mike Elder, Dave Fischer, Sharon DeWeese, Cathy Esarey. Row 3: Rose Crossley, Carolyn Cronin, Phil Davis, David Davis, Joyce Deom, Carol Connor, Linda Cassidy. Row 4: Bill Cody, Joel Collins, Allen Butler, Richard Buckmaster, Corliss Butler, Gary Cassidy, Clarence Cronin, and Dennis Deom.



Beverly Goffinet, Brenda Groves, Rosetta Goffinet, Martha Hagedorn, Janice Foster, Linda Foster, Liz Fuchs, Joan Flamion, Mr. Byrd. Row 2: Sandy Greulich, Belinda Fuchs, Sharon Fruehwald, Judy Gilliland, Christine Groves, Rosetta Hagedorn, Harriet Goffinet, Janice Hagedorn, Sharon Goffinet, Gretchen Hagedorn. Row 3: Dale Groves, Marlin Flaherty, Walter Hagedorn, Steve Goffinet, Jerry George, Duane Flannagan, Bill Graves, Robert Graves, James Goffinet, and Danny Gayer.



Dennis Huebschman, Stanley Harpenau, Charles Huff, Vernie Harpenau, James Haller, William Hoffman, Mrs. Hardin. Row 2: Mary Henze, Judy Hodde, Jane Hay, Diane Hirsch, Lois Hill, Merry Lee Hess, Eileen Hubert. Row 3: Steve Hoesli, William Harding, Dale Hubert, Gary Haller, Dennis Howard, Paul Hess and Gary Hess.



Joe LeClere, Edward King, Ronnie Kleaving, Jon LeClere, Kent Little, Charles LeClere, Joe LaMar, Mrs. Taylor. Row 2: Marsha Johnson, Rebecca Marshall, Nancy Litherland, Linda Jarboe, Brenda Litherland, Linda Veale, Maria Little, Judy Kessens. Row 3: Rebecca Kaufman, Becky Jenkins, Linda Kleiser, Margaret Imel, Joyce Lowe, Nita Kincaid, Janice Kessner, Clara Kress. Row 4: Barbara Knaebel, Beverly Lahee, Stephen Jacobs, Leo Lutgring, and John Luecke.



Tom Peter, Joe Richard, David Huntoon, Donnie Paulin, Danny Peckinpaugh, Ralph Mitchell, Carl Newton, and Mrs. Snyder. Row 2: Sheila Neyenhaus, Sheila Parker, Evelyn Purviance, Sonja Quinley, Sherrie Pagragan, Jane Montgomery, Beverly Racine, Becky Mülzer. Row 3: Susan Martin, Gaye Mullis, Carol Nelson, Wilma Perryman, Betty McCallister, Barbara Peckinpaugh, Sandra Lock, Becky Miller. Row 4: Carolyn Miller, Patrick Peter, and Gary Perryman.



Sharon Ramsey, Judy Simon, Phyllis Schipp, Diane Steen, Mary Snyder, Jayne Schaefer, Miss Goff. Row 2: Angela Schwartz, Cathie Reed, Janet Rippy, Cheryl Schroeder, Devonna Smith, Elaine Solbrig, Diane Scott. Row 3: Charles Richard, Jim Smith, Wayne Scott, Jerry Rust, Don Rhodes, Ronnie Shearn. Row 4: Terry Sutcliffe, Steven Shoemaker, Richard Smith, Kenny Schwartz, John Son, Marion Schneider and Bruce Snyder.



Mary Zarrella, Pat Walk, Betty Thiery, Brenda Wagner, Rebecca Tanner, Pat Stein, Delores Ward, Miss Town. Row 2: Ted Waitman, Harrison Zoercher, Carrol Wheatley, Steve Varner, Judy Winchell, Bonnie Ziegelgruber, Victoria Voelker. Row 3: Randy Weiss, Stephen Vinson, Gary Wiseman, Grant Taylor, Mark VanWinkle, Darrel Toothman, and Frank Stiles.

SOPHOMORE CLASS HISTORY

The Class of 1968 started its secondary career in September of 1964--scared, excited, and green.

We elected Pat Walk as our president, Steve Hoesli as vice-president, and Jill Braun as secretary-treasurer. Our student council members were Rebecca Mulzer, Becky Jenkins, Mary Zarrella, Bill Drury, Jan LeClere, Beverly Briggeman, Duane Flanagan, and Diane Steen. Mrs. DeWitz and Mr. Day were our faculty advisors.

Our biggest project of the year was to look about us, at the well-mannered upperclassmen, and to TRY to learn how to act like grown-ups, not as little children, and more. We worked hard at it, but found it a mighty uphill project, so we saved most of it for our sophomore year.

As sophomores, we elected Duane Flanagan as president, Ronnie Kleaving as vice-president, and Beverly Racine as our secretary-treasurer. Our advisors were Mr. Byrd and Mr. Curry. Student council members were Brenda Arnold, Phil Davis, Dale Hubert, Walter Hagedorn, Dennis Seibert, Danny Peckinpaugh, Janice Kessner, and Harrison Zoercher.

We ordered our jackets from Doerner, and were really thrilled with them.

Those who joined our group since we entered as freshmen are: Joe Richard, Dennis Britton, Sandy Lock, Sharon DeWeese, Ella Edlen, Delores Ward, Dennis McMahan, David Bosler, Carl Daley, Connie Dollinger, Bruce Snyder, Bill Graves, Marcia Shearn, Richard Buckmaster, Kathy Esarey, Harriet Goffinet, Janice Foster, Steve Jacobs, Dave Huntoon, Jane Schaefer, Pat Holmes, Sheila Parker, Linda Veale, Jim Smith, Mickey Coursey, Cheryl Tolley, and Dan Spindler.

Those leaving our class to date are: Pat Holmes, Brenda Miller, Harry Goffinet, Jayne Schaefer, Kathy Esarey, Bill Graves, Marsha Briggeman, Joe Brenner, June Leistner, Dan Hentscher, Terry Temple, Roger Shaw, Gary Wagner, Carl Daley, Curt Wheeler, Ella Edlen, and Karen Bell.

Eventually, MAYBE we can grow up to be juniors. Watch!!



FRESHMEN



FRESHMAN CLASS OFFICERS

Mr. Day, advisor: Stanley Austin, president: Jana Hobbs, vice president: Kathy Hammack, secretary-treasurer: Mr. Sprinkle, advisor.



Doris Arnold, Marilyn Amos, Roseanna Allinger, Jane Baysinger, Elizabeth Alvey, Betty Brock, Carolyn Beard, Mrs. DeWitz. Row 2: Violet Alvey, Donna Bernardi, Carolyn Askins, Marian Baker, Monie Alveu, Richard Baur, Emmett Bowman, Jesse Bolin. Row 3: Randy Bryant, Jan Arnold, Mark Buntin, Gary Burden, Thomas Brown, John Aldridge, Mark Bruggeman, James Adams. Row 4: Stanley Austin, Gregg Bruce and Jim Alvey.



Carol Drake, Karen Cronin, Rebecca Edwards, Mona Couch, Carolyn Cole, Cindy Criss, Irma Deom, Mrs. Gibson. Row Two: Joyce Dome, Judy Coultas, Joan Cravens, Rebecca Dixon, Brenda Conner, Jayne Claise, Laurie Canarie. Row 3: Angela Evrard, Sheila Evans, Patricia Dickman, Steve Dauby Tom Damin, Peter Crawford, Alvin Evans, Gary Esarey. Row 4: Mark Clark, Richard Emerson, Francis Ernst.



James Faulkenberg, Bradford Goffinet, Don Hagedorn, Gary Gebhart, Don Foerster, Louis Fortwendel, Larry Flamion, Mr. Hauser. Row 2: Lucy Goffinet, Linda Goffinet, Sheila DeVillez, Mike Gramelspacher, Gary Frizzel, Leslie Glenn, Lee Gengelbach, Jon Foxworthy. Row 3: Pat Fischer, Betty Fischer, Martha Evrard, Brenda Goffinet, Karen Gebhard, Theda Franzman, Vickie Hagedorn, Tammy Evrard. Row 4: Rebecca Graves and Norman Foerster.



Mary Hoesli, Sandy Harris, Lucille Huff, Dorothy Huff, Georgia Howe, Annie Hubbs, Sara Hummel, Mrs. Maier. Row 2: Joyce Hirsch, Carolyn Hilgenhold, Linda Haggard, Dandy Howard, Karen Hammack, Audrey Howe, Jana Hobbs, Kathy Hammack. Row 3: Larry Harpenau, Steven Hinton, Timmy Huff, Ed Huff, Dan Hammack, Scott Hemerlein, Bob Harding, Dennis Humston. Row 4: Dennis Howell, Steve Houghland, and Jim Hargis.



Bernard Kunard, John Huntoon, Dennis Lawalin, Scott Kilion, John Lauer, Dennis Litherland, Gary Gackson, Miss Mooney. Row 2: Maxine Kepley, Becky Kleeman, Betty LeClere, Jean Kleeman, Carolyn Kessner, Mary Kleaving, Bonnie Kleeman, Sheila Jones. Row 3: Rockne Kleeman, Don Johnson, Rodney Jordon, Doyle James, Roger Kieser, Roger Kleeman, Ralph Linne, Carol Labhart. Row 4: Mary Jo Lautner and Carol Kunard.



Gary Lohoff, John Litherland, Jerry Malone, Greg McLain, Dale Lock, Don Litherland, Jim Martin, Mr. Roos. Row 2: Joan Miller, Shirley Lottes, Pat Megahan, Donna Moore, Angela Mulzer, Betty Macon, Debbie Morris, DeAnne Lund. Row 3: Fred Miles, Susan Maier, Cathy Magee, Velinda Lutgring, Marcella McMahon, Pat Mosby, Brenda Miller, Cathy Little. Row 4: Mike Malone, Herbert Noble and Dave Mahoney.



Bridget O'Connor, Ruth Polley, Jean Partussen, Deanna Richards, Dennis Peter, Richard Northenor, Robert Poehlein, Mr. Schmitt. Row 2: Donna Kay Reckelhoff, Rosemary Rogier, Beverly Powers, Arna Peter, Nannette Rogier, Sharon Richards, Judy Rhodes, Joyce Roark. Row 3: Jim Roehm, Sam Oberhausen, Steve Richardt, Ricky Richard, James Riddle, Warren Roeling, Ronnie Roark, David Powell, and Ralph Nugent.



Jennifer Stevens, Mary Schaefer, Joyce Schroeder, Sharon Smith, Diane Staples, Becky Schneider, Paula Schmidt, Mr. Sprinkle. Row 2: Dona Smith, Joyce Terry, Marilyn Roland, Chester Taylor, Paul Saalman, Robert Smith, Thomas Simpson, Michael Sabelhaus. Row 3: Bill Rogier, Eddie Harpe, Danny Tapley, Bruce Terry, Robert Schneider, Allen Taylor and John Stofft.



Jane Trumbo, Kathie Wiseman, Charlotte Wheatley, Kathy Waterbury, Riga Wanhainen, Susan Watts, Cathy Young, Mr. Day. Row 2: Nella Tolly, Elon Ward, Diana Volgeman, Mitchell Wood, David Wathen, Michael Whalen, Steven Wills. Row 3: Paul Ward, Wayne Trumbo, Michael Terry, Tommy Wint and David Werling.



FACULTY



GRADY SWADLEY, superintendent



JEAN WETZEL, secretary



HUGH THRASHER, principal



MILDRED HEIN, secretary



ARNOLD OAKEN

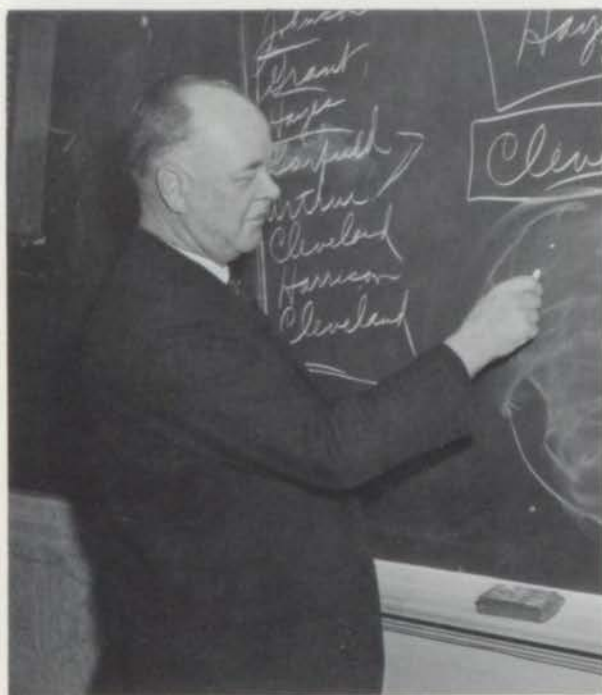

OTIS SAALMAN



VICTOR WALK



PAUL SILKE



BEN VARNER



MRS. ELEANOR MINTO

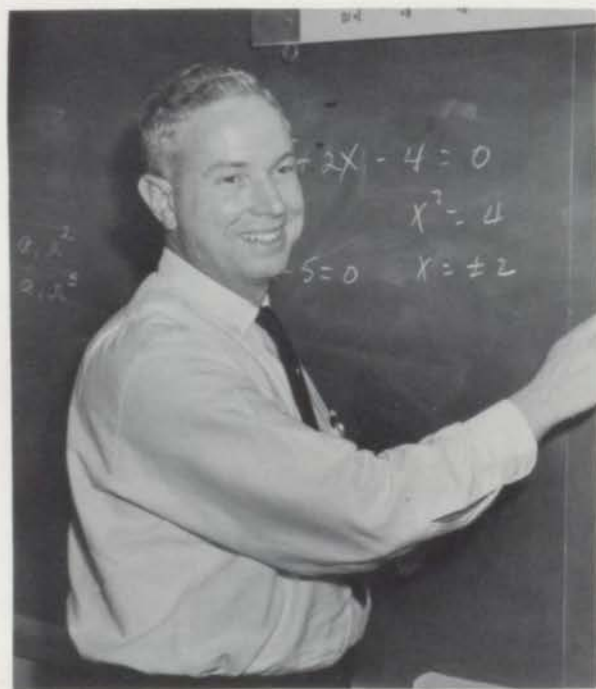

RICHARD HARDIN



RICHARD ROOS



MRS. MAXINE SNYDER



EUGENE LOWE



EDWIN CASSIDY



JACK JEWELL



PAUL UTLEY



RANDALL AUBREY



JERRY MILLER



AURELIA MOONEY



HELEN HARDIN



FREEMAN BEATTY



DAVID CARVER

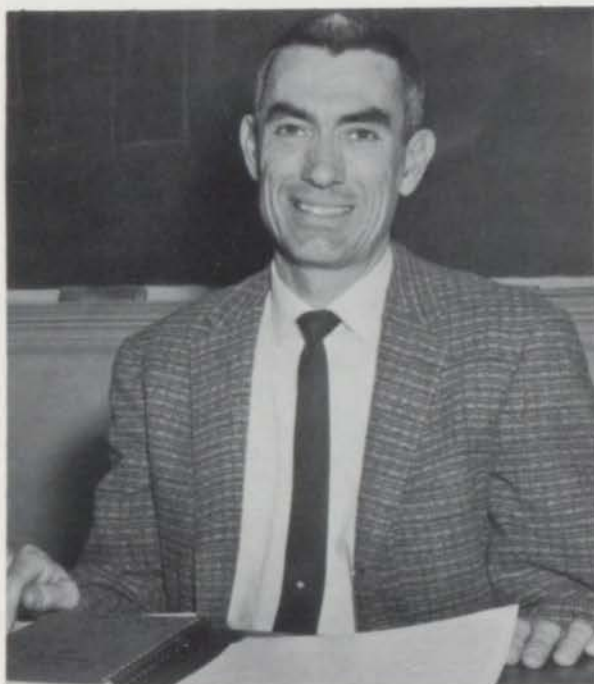

KENNETH DYER



JOE TALLEY



EDWARD PETER



PAT RICHARDSON



MRS. MARY DEWITZ



ROBERT DAY

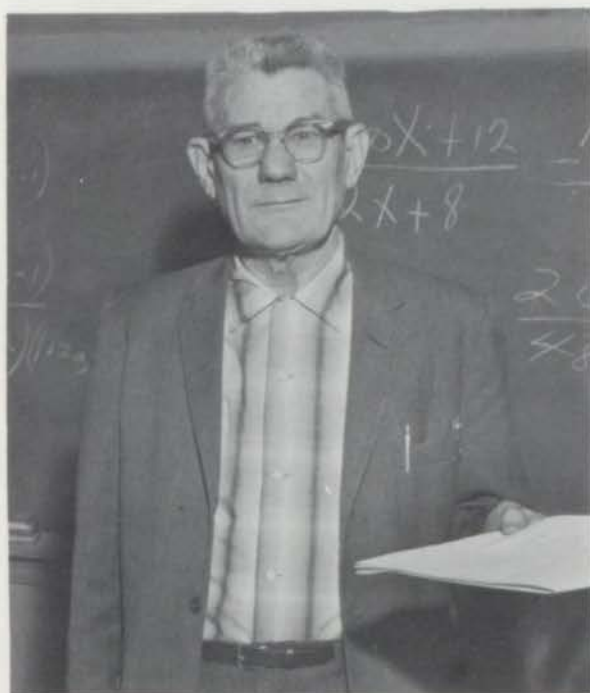

IVAN SPRINKLE



DOUBLAS BLAZEY



MRS. KATHLEEN GIBSON



LLOYD HAUSER



MRS. BEVERLY MAIER



THOMAS BYRD

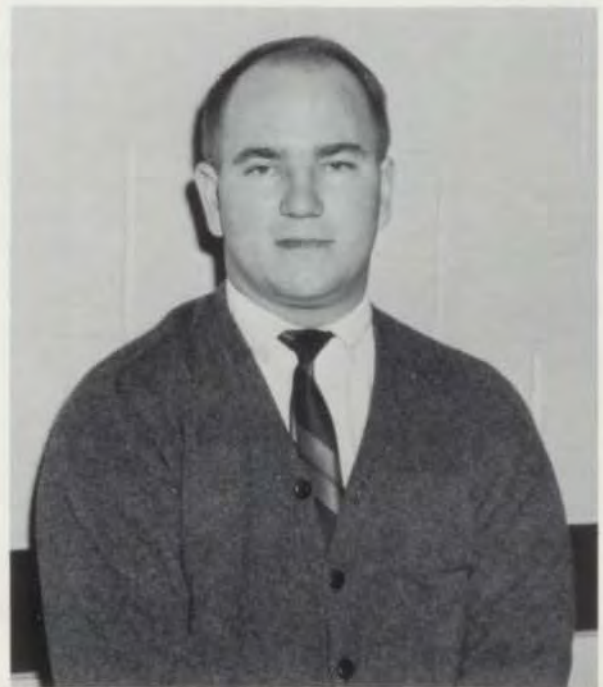

CLIFFORD MILLER

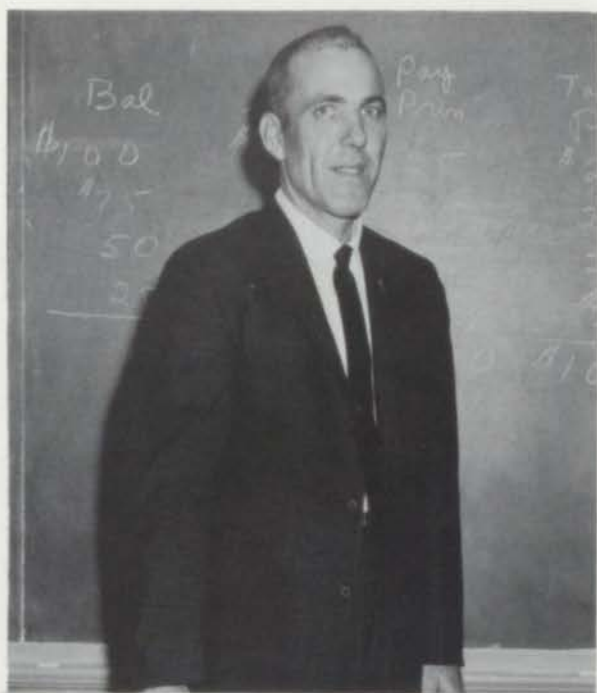

DAVID THOMAS



ROBERT LOCKMUELLER



SHELDON BIXLER



MARJORIE TOWN

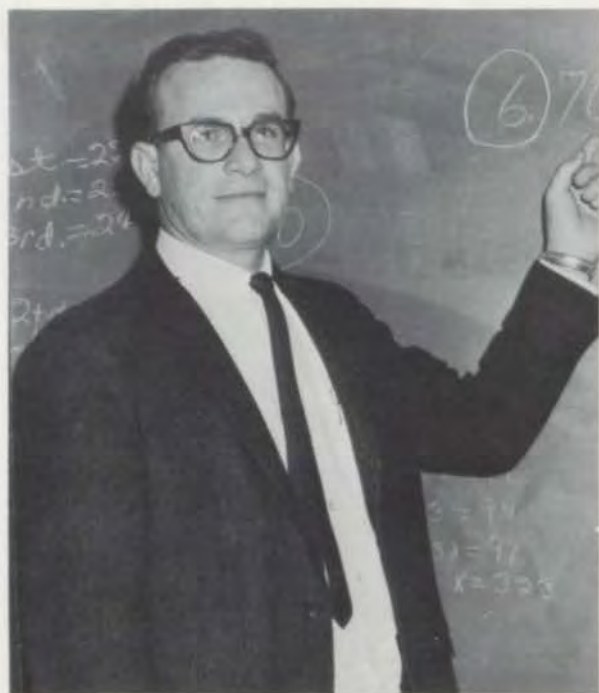

JOHN SCHMITT



MRS. JUNE TAYLOR



PAT GOFF



MEREDITH ROGERS

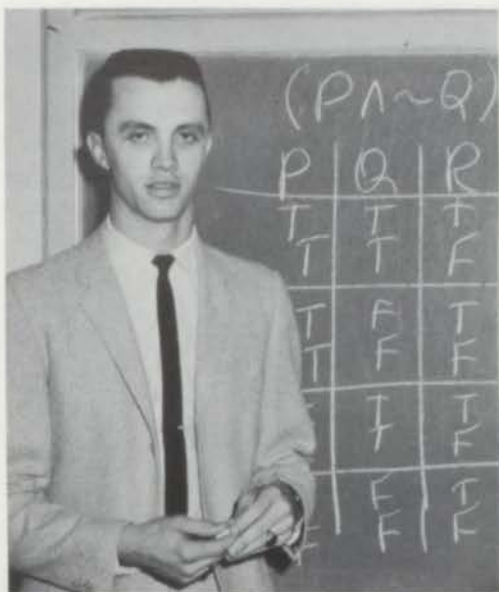

ALLEN KRAMER



WILLIAM CURRY



MRS. DIANE MORY



FERD KLEEMAN
 ARCHIE ARNOLD
 ALBERT FERNOW
 CHARLES DAVIS



ONCE IN A WHILE, WE DO STUDY A LITTLE BIT, BELIEVE IT OR NOT!





ACTIVITIES

Row 1: Jim Smith, Ray Schaefer, Alvin Evans, Tim Martin, Monie Alvey, Donna Moore, Becky Edwards, Richard Northenor. Row 2: Dennis Britton, Paul Schellenberg, Jim Seibert, Mike Dooley, Bruce Connally, Roger Jerrel, Dave Patmore, Jerry Vaught. Row 3: Larry Voyles, Judy Kleeman, Kathy Northenor, Gary Haller, Eddie King, Kent Little, Danny Peckinpaugh. Row 4: Doyle James, Paul Saalman, Dennis Lawalin, Don Lautner, Jim Lethig, Rodney Jordon, Jim Alvey, Jon Arnold. Row 5: Bob Harding, Warren Roeling, Dennis Humston, Dave Mahoney, John Stofft, Dave Wathen, Steve Houghland, Richard Emmerson, and Dave Werling.





BOWLING CLUBS

Row 1: Mr. Sprinkle, Bill Schaefer, Sam Patterson, Mark Goffinet, Russell Newton, Tom Lawalin, Danny Henze. Row 2: Carla Schmitt, Sara Hummel, Karen Kessner, JoAnn Cravens, Mona Couch, Carol Labhart, Linda Veale, Cindy Jarboe, Mike King. Row 3: Ted Waitman, Becky Groves, Linda Haggard, Tam Evrard, Mary Schaefer, Janice Kessner, Doug Satterfield Steve Batie. Row 4: Terry Howe, Dennis Howard, Jesse Bolin, Jerry Dixon, Ralph Mitchell Ronnie Mahoney, Steve Miller, Frank Gaynor, Gary Evrard. Row 5: Mark Laflin, Gary Brig-geman, Bill Schroeder, Jana Hobbs, Paula Schmitt, Sandra Howard, Joyce Schroeder, Steve Baur and Alice Cassidy.





FIELD TRIPS ARE EDUCATIONAL---AND FUN!

Mr. Joe Bruggenschmidt, forestry management consultant and state representative, has conducted field trips for our biology classes for the past six years. Here is one group at Fenn's Woods, on October 13, 1965. They are, row one: Martha Hagedorn, Jill Braun, Evelyn Purviance, Janice Foster, Ilene Hubert, Liz Fuchs, Lois Hill, Mary Zarrella. Row 2: Bill Hoffman, Bob Coyle, Becky Tanner, Judy Blunk, Judy Craig, Karen Evans, Ramona Alvey. Row 3: Don Paulin, Dennis Britton, Larry Labhart, William Harding, Stanley Harpenau, Dale Hubert, Patrick Peter, Dan Gayer, Mark Laflin. Kneeling--Tom Byrd and Mr. Bruggenschmidt. Opposite page--other shots of this group, some with Mr. Byrd's class, and some with Mr. Varner's class.



SPANISH CLUB--Row 1: Kathy Donovan, Jolene Dauby, Jerry (bashful) Sprinkle, J.O.Walk, Patsy Turner, Barbara Wheatley, Lois Winter, Mrs. Maier. Row 2: Wayne Evrard, Evelyn Scott, Joyce Smith, Mary Jane Miller, Sharon Schneider, Sharon Dauby, Gloria Aders. Row 3: Mike Cole, Denny Ramsey, Ginger LaGrange, Kay Taylor, Jody Patterson, Polly Ziegelgruber, Otis Carter, Paul Strahl, Bob Graves, Donald Roark.



FRENCH CLUB--A handsome, lively bunch! Sorry, no names on a group of this size. Listing so many names (50 or so) would take so much room that the picture would have to be so small that you could never find your friends. How many of these intelligent people can you place?



DELEGATES TO GIRL'S STATE

Joetta Racine, Marsha Kruse, Judy Kreisle, Ann Brenner,
and Paula Zarrella.



DELEGATES TO BOY'S STATE

Mark Riddle, Sam Patterson, Gary Dauby, Otis Carter,
and Dick Harding.



STUDENT COUNCIL

Diane Dickman, Brenda Arnold, Mary Purviance, Janice Hanloh, Julie Anderson, Paula Zarrella, Cathy Richard. Row 2: Pam Kleaving, Pat Borders, Janice Kessner, Kathy Dauby, Sharon Fischer, Riga Wanhainen, Angela Mulzer, Jana Hobbs. Row 3: Jon Arnold, Lee Gengelbach, Chester Taylor, Sam Oberhausen, Mark Kleeman, Ronnie LaGrange, Pat Greulich, Barbara Wittmer. Row 4: Paul Saalman, Rodney Jordan, Harrison Zoercher, Dick Howe, Phil Davis, Vic Snyder, Kenny Simpson, Danny Peck-
inpaugh, and Dale Hubert.





SOCIOLOGY CLASS VISITS BRANCHVILLE JOB CORPS

Mr. Miller's sociology class reported a very interesting visit at the job corps at Branchville--as illustrated by these shots by Mr. Dougan of Swiss Studio. Above, left to right: Joe Graham, Alice Lee, Anna Smith, Charlotta Snyder, Ronnie Winchell, Pat Jones, Ray Pruitt, Jim Rice, Avis Ann Hicks, Peggy Lautner, Mr. Miller. Back row: Bob Sanders, Paul Bryant, Tom Lawalin, Mike Day, Lee Litherland, Steve Lamar.

Opposite page--various other shots of observations on this trip.

CARNIVAL TIME!

Don Foerster
Janice Hanloh,
Julie Anderson,
Cindy Jarboe,
Mary Fischer,
Kristine Kreisle,
Art Clemens,
Dave Hollander.



Norvin Esarey
Bill Sandage,
Craig Blackford,
Brenda Werner.



Sheila Reed,
Dot Lehmkuhler,
Mary Leclere,
Polly Ziegelgruber
Patty Hobbs.



John Rossman
issues marriage
licenses!

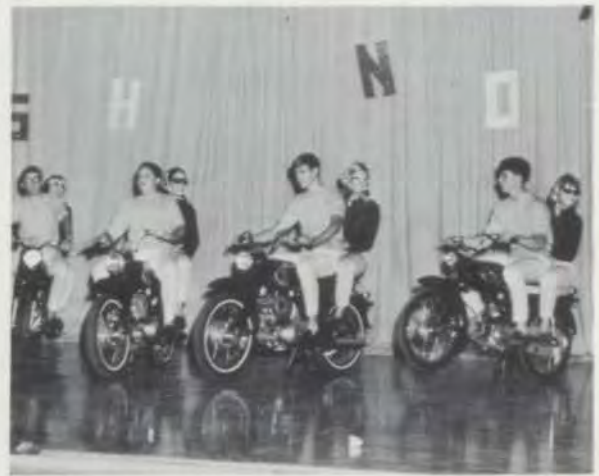

THE JUNIOR CARNIVAL COMES BUT ONCE A YEAR!

Mike Kuntz and Susan Howe were elected King and Queen, with Bill Sandage and Kathy Roeling as runner-ups.

All biked up, and no place to go--Bruce Conally and Mary Sue Purviance, John Rossman and Sara Simms, Joe Rust and Liz Lochmueller, Carl Thompson and Kathy Frieler.

Beauties--but no prize winners! Sue Purviance, Norvin Esarey, Ron LaGrange, Harold Goffinet, Gordon Wilcher, Steve Peckinpaugh.

Two little gals and two big suckers--Angela Clemens and Cindy Jarboe.





LETTERMEN'S INITIATION

One of the more colorful events of each year is the annual initiation of new members into the Lettermen's club. Each of the handsome (??) athletes tries to make himself look quite ladylike, with varying results. They are, left to right: row 1: Bob Coyle, Richard Buckmaster, Dennis Hudson, Roger Foster, Bill Hoffman, John LeClere. Row 2: Bob Graves, Bill Owen, Walter Lee Hagedorn, Dave LaGrange, Dan LaGrange, Gordon Wilcher, Joe Richard. Row 3: Phil Davis, Boise Macon, Maurice Little, Ronnie Hauser, Donnie Rhodes, Gary Haller.



1965-66 VARSITY BASKETBALL TEAM

Gary Goffinet, Steve Peckinpaugh, Phil Katterhenry, Bob Fella, Bill Schroeder, Richard Howell, Craig Blackford, Gary Dauby, Dave LaGrange, John Austin, Mark Riddle, Mike Flannagan, Bill Owen.

FRESHMAN BASKETBALL TEAM AND CHEERLEADERS

Kathy Hammack, Vicky Hagedorn, Diane Staples, Betty Fischer, and Jana Hobbs. Row 1:
Gary Burden, Steve Richardt, Mike Malone, Tim Martin, Paul Saalman, Gary Lohoff, Roger
Kieser, Gary Frizzell, Steve Wills. Row 2: Coach Jewell, Joe Fortwendel, Dan Tapley,
Chuck Taylor, Scott Hemmerlein, Jon Aldridge, Tom Wint, Dan Hammack, Steve Dauby.
Row 3: Rodney Jordon, Dave Werling, John Stofft, Jim Elder, Stan Austin, Steve Lawalin,
Lee Gengelbach, Coach Curry.





VARSIY FOOTBALL TEAM

Row 1: Bill Hoffman, Boise Macon, Kenny Schwartz, Rick Buckmaster, Joe Richards, Jon David LeClere, Bob Graves, Gary Haller, Steve Peckinpaugh, Walter Hagedorn, Bob Coyle.
 Row 2: Paul Beaver, Larry Malone, Denny Hudson, Chuck Hein, Sam Patterson, Gary Dauby, Mike Hagedorn, John Kaufman, Alan Polster, Kenny Hess, Roger Foster, Harold Goffinet.
 Row 3: Coach Talley, John Rossman, Ronnie LaGrange, Kent Little, Phil Davis, Ronnie Hauser, Craig Blackford, John Austin, Norvin Esarey, Gordon Wilcher, Jack Little, Coach Jewell, and Coach Curry.



BASKETBALL QUEEN LINDA ASHBY AND HER COURT

John Kaufman, Kristine Sandage, Dennis Hudson, Mary Helen Hess, Linda Ashby, Sam Patterson, Rhea Damin, Chuck Hein, Cathy Richards and Kenny Hess.



TELL TOWN CAPERS is an annual event of interest to all music lovers. Mr. Bixler is to be complimented on the fine work he has done with this fine group. Yes, these gals can sing, too!





HALLOWE'EN DANCE

The PTA sponsored hallowe'en dance is always a big event in young lives, it seems. Above, left to right: Patsy Turner, Jean Merimee, Karen Lautner, Jolene Dauby, Debbie Shephard, Sandy Howard, Vickie Hagedorn, Jana Hobbs.

Opposite page--All This, and Free Eats, Too!! But where, oh where, are the boys?



STEPPING HIGH, WIDE AND HANDSOME

(above) Linda Ashby, Sue Dougan, Gaylia Silke, Barbara Wittmer and Beverly Racine. (below) Suellen Chapman, Marsha Kruse, and Rhea Damin.





PATSY BENNER AND DEAN LAWRENCE DO THEIR BIT TO HELP SANTA.



HONOR ROLL SENIORS

Of the 192 members of the graduating class of 1966, 33 were eligible to attend the annual honor banquet held in their honor. Our congratulations to each and all--they are the people who keep our school going, even if they do not always make the headlines. Above, 22 of eligible 33 seniors, with Donna Weiss absent, and the 11 four-timers in a separate picture. Row 1: Anna Smith, LaDonna Stein, Gloria Aders, Garnetta Hammack, Peggy Lautner. Row 2: Cheryle Smith, Diane Hoffman, Sharon Splater, Margie Voelker, Carla Schmidt. Row 3: Patricia Maxey, Patrice Borders, Mary Kessans, Janet Kleeman, Lana Labhart, Pat Kessens. Row 4: Mark Riddle, Sam Patterson Randy DeVillez, Angela Jarboe, Ginger LaGrange, Darla Kessens.



FOUR TIME HONOR STUDENTS.

Eleven of our seniors have been eligible to attend honor banquet for each of their four years in TCHS. Being one of the 11 out of a class this size is a distinct honor, and they deserve all the commendation they ever get.

Row 1: Cathy Richard, Paula Zarrella, Marsha Kruse, Pat Greulich. Row 2: Tonya Wittmer, Jo Etta Racine, Mary K. Etienne. Row 3: Karen Cassidy, Wayne Davis, Betty Rickhoff.



JUNIORS AT HONOR BANQUET

29 juniors out of the 224 enrolled were eligible to attend annual honor banquet. They are, row 1: Sharon Dauby, Kathy Frieler, Ella Gelarden, Theresa Naviaux, Paula Oskins. Row 2: Connie Lautner, Sue Borders, Suzanne Foertsch, Sue Dougan, Diane Hess, Julie Anderson, Lois Winter. Row 3: Susan Howe, Carol Katterhenry, Gaylia Silke, Mary Jo Patterson, Barbara Wittmer, Mary LeClere, Dorothy Lehmkuhler, Esther Kleaving, Donna Sandage. Row 4: Jim Seibert, Kenny Simpson, Robert Huebschman, Boise Macon, Ronnie LaGrange, Allen Keller, Ronnie Backer, David Hollander.



SOPHOMORES AT HONOR BANQUET

Of the 216 sophomores enrolled, 29 were eligible to attend the honor banquet. They are, row 1: Gretchen Hagedorn, Mary Snyder, Corliss Butler, Carolyn Miller, Janet Rippy. Row 2: Judy Winchell, Cathie Reed, Harriet Goffinet, Becky Mulzer, Margaret Imel, Angela Schwartz, Kathy Aders. Row 3: Paul Hess, Peggy Amos, Clara Kress, Bonnie Ziegelgruber, Judy Gilliland, Linda Jarboe, Rose Crossley, David Huntoon. Row 4: Stephen Jacob, Ted Waitman, Dennis Davis, William Drury, Carl Newton, Duane Flanagan, Allen Butler, Gary Hess, Gary Cassidy.



TOP FRESHMEN HONORED

14 freshmen out of the 222 enrolled were invited to the honor banquet. They are: Row 1: Roseanna Allinger, Jean Partusch, Sara Hummel. Row 2: Lucy Goffinet, Bridget O'Connor, Angela Mulzer, Riga Wanhainen. Row 3: Linda Goffinet, Joyce Dome, Joan Miller. Row 4: Gary Burden, John Huntoon, Gary Lohoff, Mark Bruggeman.

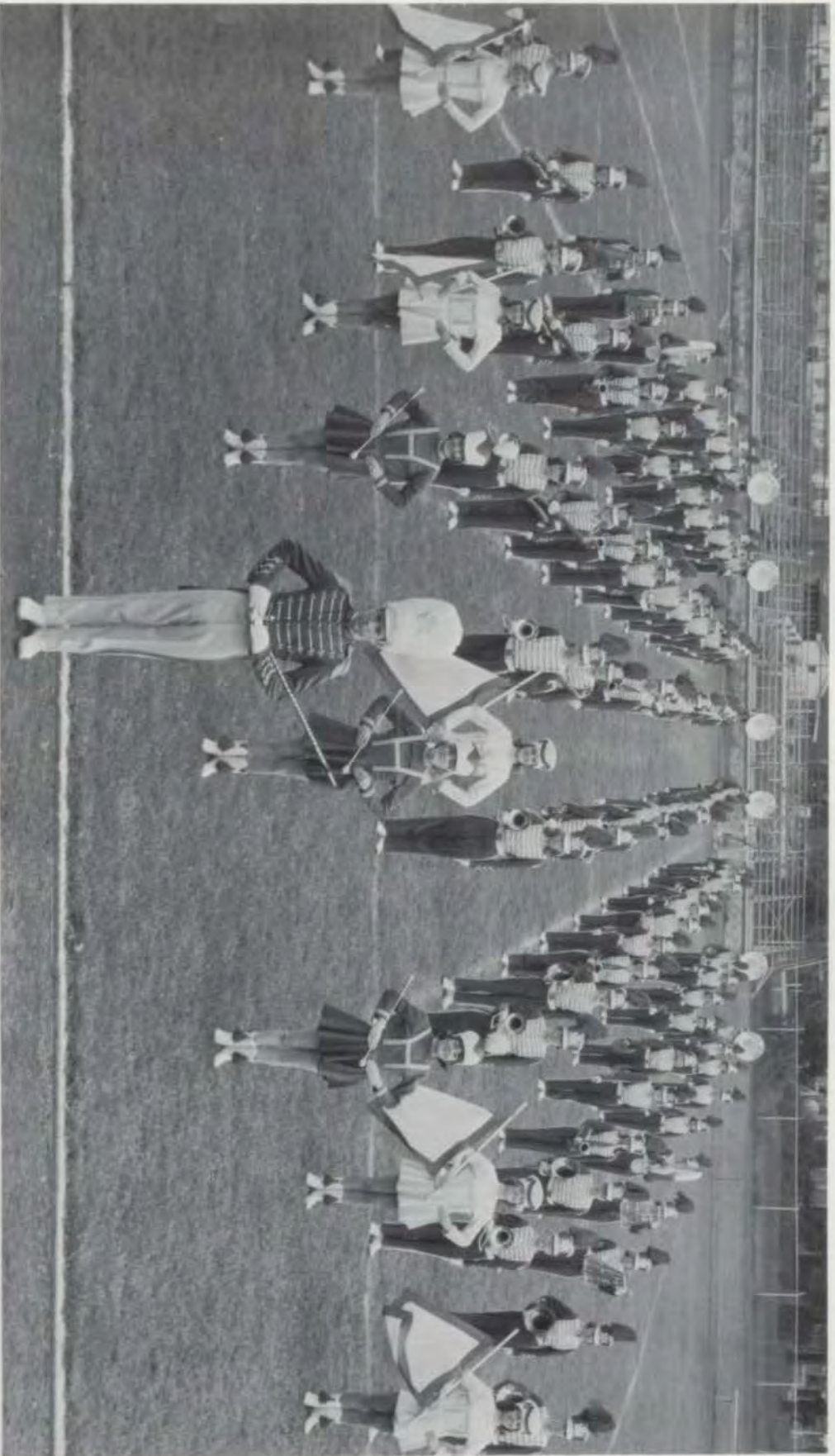

THE FAMOUS TELL CITY HIGH SCHOOL MARCHING BAND.



THESE BOYS LEARN TO DO BY DOING

Learning is fun -- when things go properly. Upper left-Virgil Brown, Jerry York, Mike Hoesli, Dan Steen, Kenny Blinzinger. Upper right--Ralph Neyenhaus, Earl Schwartz, David Gelarden, Murl Schwartz, and Lester Perryman. Below: Curt Mosby, Paul Sims, Delbert Van Winkle and Gary Sibrel. Mr. Hauser was too bashful to get in any of these pictures!





IN HOME ECONOMICS, WE LEARN TO SEW AND TO COOK
Upper left, Carol Labhart, Kathy Young and Becky Kaufman,
in dresses they made. Also, upper right: Cathy Magee,
Harriet Goffinet, and Lucy Goffinet. Below: Pat Mosby,
Beverly Powers, Sandra Harris, Georgia Howe, Carolyn
Kessner, Brenda Conner, Donna Reckelhoff, Sharon Ramsey,
Marilyn Amos and Linda Veale.





FUTURE HOME-MAKERS AT WORK

Sue Winchell, Nita Riddle, Judy Alvey, Jane Simon, Lana Labhart, Pam Goffinet, Carla Shearn, Nancy Young.

Virginia Cassidy, Marsha Cotton, June Howell, Mary Goffinet, Mary Turner, Miss Town, Helen Watkins, Karen Peter, and Wilma McDaniel.





WOODSHOPPERS HAVE FUN WHILE LEARNING
Above--Gale Jones, Larry Voyles, Howard Zuelly, Loren
Harpe. Below--John Knight, Joe Hagedorn, Dennis Groves,
Ronald Cronin.





MEET OUR OFFICE STAFF

Seated: Judy Alvey, Mrs. Hein, Sonja Quinley.
 Standing, left to right: Christina Rogier, June Cronin,
 Bonnie Hall, Debby Garret, Norma Briggeman, Pam Goffinet,
 Virginia Cassidy, Sherrie Pagragan, Diana Deom, Karen
 Sisley, and Mary Kessans.



LIBRARY STAFF

Mr. Blazey, Carla Schmitt, Velma Bowman, Sharla
 Brumfield, Sheila Reed, Betsy Brown, Joyce Deom, Gay
 Mullis, and Sharon Splater. Martha Evrard, Barbara
 Dixon and Diane Hess were absent when this photo was
 made.

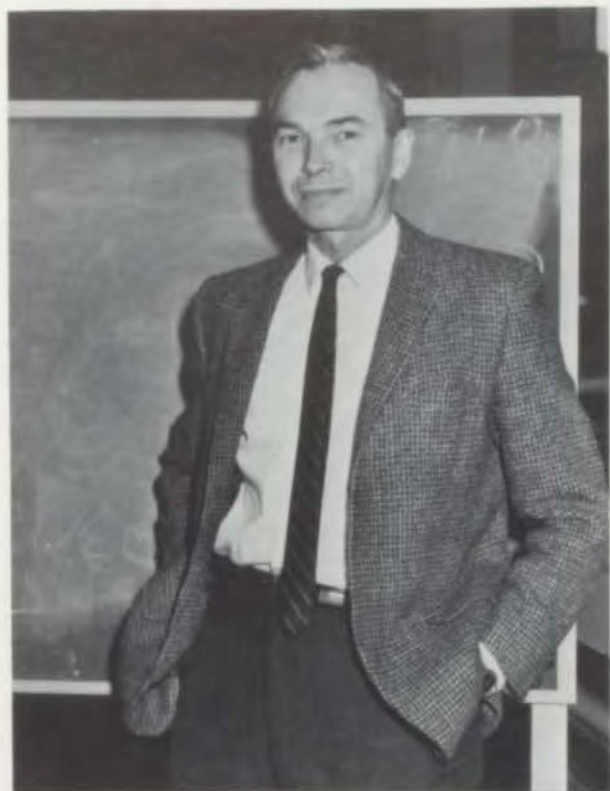

BIOLOGY CONVOCATION

One of the highlights of the academic year in the biology department was the visit to TCHS of Dr. J. B. Olson, of Purdue University, who spent an entire day with biology classes, discussing "Is there life elsewhere in the universe"?

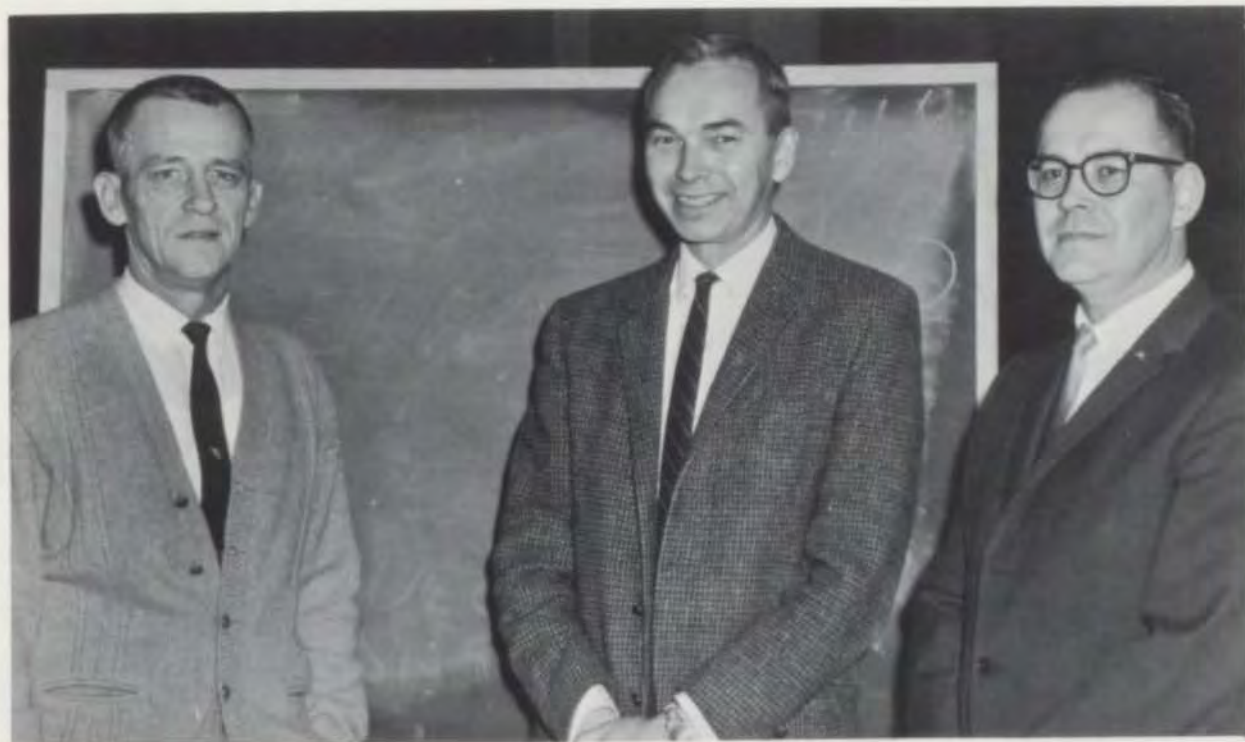



MARSHA KRUSE



SHEILA REED



ANGELA CLEMENS (CAPT)



SUZANNE FOERTSCH



JILL BRAUN



NINE PEPPY GALS! Above, starting at bottom of stack, we see Jill Braun and Angela Clemens. Next, Sheila Reed and Suzanne Foertsch. Last, but not least is Marsha Kruse. Below, freshman leaders--Betty Fischer, Vicky Hagedorn, Jana Hobbs, and Kathy Hammack.





MIGHTY HANDY ON THE MULTIGRAPH--Steve Ward and Jody Davison turned out lots of stuff for us this year!



MIGHTY IMPORTANT PEOPLE (just ask them!) Part of the journalism class, hard at work. There are 40 in the class, so many do not show.



REALLY IMPORTANT PEOPLE--up around Room 22. Above--we see Violet Nelson, Avis Ann Hicks and Dickie Dan Harding, preparing copy for Marksman or Annual--they did lots of work on both. Below, Robert Sanders and Gale Jones took the rough work for the 1966 Marksman into their care, and handled it very well.





LETTERMEN'S CLUB

Row 1: Mr. Talley, Gordon Wilcher, Maurice Little, Mark Goffinet, Mike Hagedorn, John Kaufman, Larry Polster, Chuck Hein. Row 2: Mr. Lochmueller, Bob Graves, Nick Varner, Samuel Patterson, Mike Flannagan, Kenny Hess, Phil Davis, Walter Hagedorn, Ronnie Hauser, Bill Owen. Row 3: Gene Marcilliat, Stan Goffinet, Steve Peckinpaugh, Bill Hoffman, Gary Haller, Don Roark, John Little, Jack Little, Terry Cotton, Larry Malone. Row 4: Ronnie LaGrange, John LeClere, Ricky Buckmaster, Paul Peter, Bob Coyle, Otis Carter, Fred Hawkins, Joe Richardson, Norvin Esarey. Row 5: Boise Macon, John Parker, Dick Howe, Gary Dauby, John Austin, Dennis Hudson, Dave LaGrange, Dan LaGrange, John Rossman, Craig Blackford.



SENIOR SCIENCE CLUB

Row 1, left to right: Kristine Kreisle, Connie Lautner, Brenda Lautner, Sarah Simms, Cathy Frieler, Judy Schaefer, Kristine Sandage, Gloria Aders. Row 2: Art Kleeman, Homer Taylor, Betty Rickhoff, Diane Hoffman, Karen Cassidy, Nancy Huntoon, Angela Kunard, Mary LeClere. Row 3: Doug Fenn, Lee Keown, Margie Voelker, Susie Howe, Billie Joe Polster, Becky Backer, Dot Lehmkuhler. Row 4: Mr. Schmitt, David Deom, Wayne Davis, Don Lautner, Mark Riddle. Row 5: Bill Schaefer, Mike Day, Bruce Connally, Jim Rice, Paul Bryant.



EVER SEE SO MANY HANDSOME PEOPLE, ALL AT ONE TIME????
Above, Mr. Bixler and the chorus, all tuned up--left to right, row 1: Sonja Quinley, Karen Evans, Virginia Poehlein, Ann Brenner, Mike Hassler, Paul Sprinkle, Sheila Parker, Karen Lautner. Row 2: Mary Purviance, Sharon Fischer, Jolene Dauby, Donna Devillez, Kris Sandage, Janet Fischer, Jennifer Stevens.
Below--Ray Schaefer, Jim Lethig, Mike Cole and Albert Peter are proud of their new planer in woodworking.





Art students find that art takes brains as well as brawn, but that it is a lot of fun. They are, around the table: Judy Blunk, Dean Lawrence, Anna Sandage, Judy Hawkins, Billie Jo Polster, Diana Hagan, and Pat Benner.



These Driver Training pupils are proud of their snappy Chevy, and of their handsome (???) teacher.



Career Day is always a big event in young lives. Here we see two groups getting the low-down on two possible life-work selections.





ADVERTISING

WE'RE LOCATED ON A
CORNER -- BUT
BUSINESS IS ON THE SQUARE!

who but CURT DAUBY, INC.

SHARON'S BEAUTY PARLOR
and
LEFTY'S BARBER SHOP

402 Main St. Tell City

A and P

best in groceries and meats

430 Main St. Tell City

HOESLI LUMBER & HARDWARE

tops in service and quality!!!!

ELEVENTH STREET AND HWY. # 37.

MELODY MADE BREAD

--tops in flavor and taste--
cookies--brownies--pastries--

STOP BY FOR A REAL TREAT

LINCOLN NATIONAL LIFE

The name implies its character.

Robert Harpenau, agent,

24 HOUR AMBULANCE

OUR SERVICE IS TOPS!!!!!!

FINCH FUNERAL HOME

BETTINGER POTATO CHIPS

BAR SNACKS

630 12th St. Tell City.



THINK BIG! When you think of furniture, think of TELL CITY CHAIR COMPANY. Their Young Republic dining, living and bed room furniture in solid hard-rock maple is tops! The early American lamps and accessories add much to any home. Start now--plan your home with TELL CITY CHAIR furniture!!!



Jean Spicer and Jean May like the fine typewriters at the TELL CITY NEWS.



Kenny and Phil know that for the best--all ways and always--shop at VINCENT'S MARKET.



Murl Schwartz knows--"For best in tires, shop at CASSIDY-DAUBY TIRE CO".



Karen Peter and Joyce Stiles are being shown the fine display of clothing at JANET'S.



Denny Ramsey and Mike Vincent know that BAYSINGER'S always have the best---all ways.



Stephanie Schaefer and Trudy Kleeman admire the beautiful rings at WRIGHT'S.



FARM BUREAU INSURANCE is your best bet, say Mike Hoesli and Jim Lethig.



"For finest in oil and gas, go to MALONE" say Murl Schwartz and Earl Schwartz.



Daryl Jones and Bill Schroeder are learning that the value of money increases at the TELL CITY FEDERAL SAVINGS AND LOAN ASSOCIATION.



"For glass of any kind, it's TELL CITY GLASS: say Carol Jo and Charlotta.



"Voges has what I'd like to have in MY home", say Charles and Howard.



Mike and Larry know that fine screen entertainment is on at THE STARLITE.



Joe and Ray are learning about HUCK'S super-duper service.



Gary and Ellis have learned that HESS USED CARS can show lots of sharp jobs.



Mark and Chuck know where to go for tops in plumbing or for Scotsman Ice--HUEBSCHMAN'S.



Murl likes tops in service and merchandise he gets at BOERSTE SERVICE.



DAUBY MOTOR CO. has the sharp jobs--just ask Sam Patterson or John Parker.



Joe Davidson is learning all about home planning at the TELL CITY BUILDERS.



BLACKIE TIRE AND BATTERY CO. is the place for tires of any size--new or recaps.



Two Jerrys agree that ALVEY'S do a beautiful job on their cleaning and pressing.



REYNOLDS STANDARD SERVICE provides tops in service of all kinds, say Dennis and Jim.



"I scream you scream, we all scream for ICE CREAM, from FRIGID WHIP".



P. N. Hirsch--with two big stores--really has IT, says Ronnie Mullen.



"Color tv from MANSFIELD'S is for me" say Alvie Stiff and Ronnie Winchell.



For auto parts--big or small, new or old--it's TELL CITY AUTO PARTS, say Doug and Dan.



Terry and Vic admire the wide choice of merchandise at the MONTGOMERY WARD STORE.



Clara, Norma and Judy really go for the sharp merchandise at TELL CITY DISTRIBUTORS.



Violet and Mary really fall for the BARRACUDA at HESS SALES AND SERVICE.



"It's the SUNLIGHT HOTEL for fine food and entertainment" say Cheryl and Pat.



Carla, Judy and Norma all say "The SWISS THEATER is tops--- all ways and always".



Doub Satterfield and Paul Sims spend as much time as they can, at DIAMOND LANES.



Gloria and Tonya admire the beautiful flowers from LAUER FLORAL COMPANY.



Carol and Helen say "The best in shoes are found at FISCHER SHOE STORE".



"LAYELL'S PHILLIPS 66 STATION provides the best" say Murl and Mike.



Brenda Werner explains some facts about WERNER INSURANCE to Judy and Pat.



For dependable, courteous, reliable service, always call HERMAN PETERS.



At SCHAEFER AND PAULIN, you get dependable service, say Trudy and Stephanie.



Dean and Terry admire the glassware at DAUBY'S HARDWARE AND GIFT STORE.



ZOERCHER AND GILICK FUNERAL HOME provides efficient and courteous service--always.



Joyce and Judy admire the fine material at CLAISE PAINT AND CABINET SHOP.



Don and Jerry know that "When only the best will do -- then it's HOLLAND DAIRY".



HARPE BUS SERVICE provides tops in transportation--ask Ronnie or Gary.



DAUBY'S--the big store on 11th Street--with lots of free parking--has EVERYTHING!



Joe Graham and Gale Jones know --they always go HAUENSTEIN'S for all their needs.



"This is just what we need" from the T.C.AUTO AND MACHINE SHOP" say Ronnie and Ray.



"EGER STUDIO has tops in photographic supplies" say Dennis and Gary.



WTCJ RADIO serves us with tops in music, news, and service--- just ask John or Gary.



"NOBLE'S IGA is tops in meat, vegetables, and service," say Judy and Donna.



Avis Hicks and Nancy Arnold really go for the superb service at HILGER LAUNDRY.



Paul and Larry say: "You can do better with gas, from the OHIO VALLEY GAS COMPANY".



"THE GERBER OIL COMPANY has the product, the people, and the product to please all".



"For the best in pictures, go to the SWISS STUDIO, say Judy Kleeman and Sandy Goffinet.



Karen and Lorraine are learning all about insurance at the HOME MUTUAL INSURANCE COMPANY.



Charlotta Snyder and Carol Jo Williams know--"For tops in all banking services, loans, savings, financial information----- always remember the TELL CITY NATIONAL BANK".

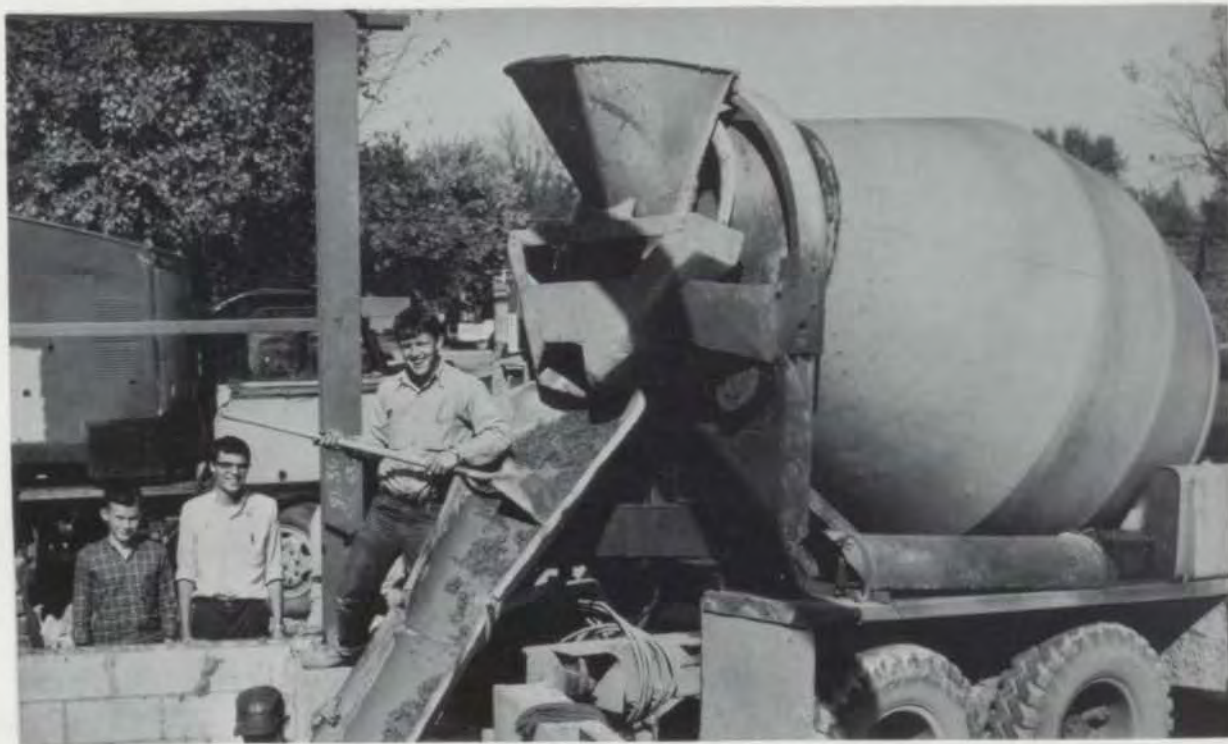

TELL CITY CONCRETE SUPPLY provides concrete in any amount at any time, for any need, agree Gary Sibrel and James Smith.



Steve Coultas and Jerry Amos agree--"COMMERCIAL FILTERS CORPORATION produces filters of all types, for all kinds of needs".



"If you need to borrow or want to save--if you need a safety deposit box--if you need financial advice--it's the CITIZEN'S NATIONAL BANK", say Mark Riddle and Mike Flannagan.



Jackets and sweaters from GUS DOERNER come in all types, all sizes, and are soooo nice!



BLINZINGER'S MARKET--for tops in meats, groceries, and that good Kentucky sorghum!



SHEPHARD'S HATCHERY sure has the equipment, admit John Kaufman and Randy D.



For selection, service and price, it's FISCHER'S say Anna and Patrice.



Money when you need it--for
any essential need--always
call on INTERSTATE FINANCE.

SINGER-SINGER-SINGER
sewing machines
vacuum cleaners
free lessons
J. HILGENHOLD 1417 MAIN

C & S INC.
Quality gasoline and oil--
----tops in service--

COME IN AND SEE US!

J & H CAR WASH

Two convenient locations
Save money---have fun, too!



Howard Zuelly and Bill Schaefer have learned to go go get tools--all types of building supplies--lumber--roofing--paint--all, with tops in service--KREISLE, on Main Street.



"Such a variety of color-- and Dutch Boy from OHIO VALLEY is tops--all ways"



Joetta and Candy are getting clued in on insurance--the best--at EVRARD'S.



Phil Katterhenry and Dick Howe are learning how easy it is to save money, to own their own home, from Bill Riss, of PEOPLE'S BUILDING AND LOAN.



"Man, I need one of these-- from A AND G MOTORS----- say Richard and Phil.



"The folks at TROY GULF SERVICE really have it" say Delbert and Dan.



"THROUGH THESE DOORS PASS THE BEST TUBE MAKERS IN THE WOLRD," say Pat and Mike.



"Selection, quality and service are tops at Western Auto" say two Jerrys.



"THE WOODCRAFTERS produce such beautiful cabinets," say Richard and Richard.



Rhea and Linda say: "THE MARKSMEN INN suits us to perfection".



Vic and Terry are sizing up the fine diamonds and rings at ROLAND'S.



"Location, merchandise, experience, and desire to serve--that's KENNY'S".



Artist supplies--wallpaper --paint--PARKER'S PAINT STORE has 'em all.



Lee and Danny admire the variety offered by TELL CITY FEED AND GRAIN CO.



FREDERICK'S FIVE AND TEN has everything--and anything --just ask these girls.



Diana and Steve agree --
GOFFINET FURNITURE has the
quality and prices to suit.



Jody always likes to look
sharp--that's why he goes
to JIM AND JIM'S!!



Debby and Donna agree: "The
WESTINGHOUSE appliances from
HESS ELECTRIC are the most".



"For the rest of your life,
ask for chairs from FISCHER
CHAIR", say Mark and Allen.



The ideal place for a meal out--for conferences--for dinner meetings--to send over-flow relatives overnight--serving a real need in the Tell City area--THE LINCOLN TRAIL MOTEL AND RESTAURANT, agree Alice and Virginia Cassidy.



"These beautiful jobs at TELL CITY MOBILE HOMES are tops" say Nancy and Carla.

"It's IMPERIAL FINANCE for us" say Ralph and Paul, after a visit with Charles Son.



"PHOTOCRAFT makes beautiful portraits"--just ask Vicky Cronin or Margaret Edwards.



Pat and Dorothy see now why COCO-COLA is always so very good!



Murl and Bill like insurance at its best--and that means ZOERCHER INSURANCE.



"Anybody can earn money, but it takes effort to save it" says DAVE SPRINKLE.



Sam and Mike are surprised to learn how many drugs are stocked at WERNER'S.



Larry and Danny know their way around--they go to the TELL CITY RECAPPERS.



Kenny says: "That's for me--some day--and from GERBER FURNITURE".



"BOB HESS really has the sharp sets" say Karen and Karen.



Steve and Art say: "MORGAN BODY SHOP is tops with us", but still drive carefully.



"It's SCHREIBER'S for tops in prescriptions, sickroom supplies, and gifts".

<p>GLENN'S MARKET</p> <p>Free Delivery</p> <p>Fresh Meats - Frozen Foods</p> <p>Vegetables</p> <p>419 Main</p>	<p>B & L DOLLAR STORE</p> <p>"WHERE YOUR DOLLAR BUYS A LOT"</p> <p>South Thirteenth St.</p>
<p>MINTO MARKET</p> <p>QUALITY, DELIVERY, SERVICE</p> <p>VALUES EVERY DAY.</p>	<p>RAMSEY CONSTRUCTION CO.</p> <p>Industrial--residential----</p> <p>we built the school</p> <p>additions!!!</p>
<p>G. T. DAVIS INSURANCE</p> <p>Reliable Protection</p> <p>All Forms</p> <p>828 9th Street Tell City</p> <p>Phone KI-7-4810</p>	<p>SWISS MAID</p> <p>CHEESE BY THE TRUCKLOAD</p> <p>"ALWAYS ASK FOR SWISS"</p>
<p>TELL CITY</p> <p>MONUMENT WORKS</p> <p>Preston Ludwig</p> <p>1441 - Main St.</p>	<p>SNYDER-HAGEDORN</p> <p>FUNERAL HOME</p> <p>Phone KI 7-4371</p> <p>Troy, Indiana</p>

OBERHAUSEN, INC.
Complete Plumbing Service
Free Estimates
508 Main Street
Phone KI-7-3731

SNYDERS DRUGS
FOR BEST IN SERVICE
CANNELTON, IND.

NUB'S GROCERY
JUST SOUTH OF HIGH SCHOOL
QUALITY AND SERVICE

BAKERS DRESS SHOP
For Best in Clothes
Tell City, Indiana

PAUL ETIENNE
GENERAL INSURANCE
TRY US FIRST -- ALWAYS

CANNELTON
FIRST NATIONAL BANK
4th and Washington
CANNELTON, IND.
PHONE - KI - 7 - 2526

For Shampoos and Sets
LAUER'S BEAUTY SHOP
is the place to go.

MAXON CONSTRUCTION CO.
Marine Construction
Old Connelton Road



Paula and Cathy know--for seeds, hardware, or accessories--it's GRAVES STORE.



LOCAL 805 exists to serve all of the employees of General Electric Company.



Lee Litherland is learning how electricity from the R. E. C. can help him.



These gals know--all gals know--for the car in your future--see WERNER MOTOR.



PURINA feed from HINTON'S is tops, say James Smith and Virgil Brown.



Jody and Ronnie really go for that fine furniture from BARNHART'S.



Farm equipment, tractors, Gulf products, chain saws--service of all kinds--HOWELL GARAGE.



An ideal location--tops in service--PHILLIPS products --that's C AND S SERVICE.



Pat and Mike know where to go for food and service--- FREEZER FRESH!



SINCLAIR DINO SERVICE - at 11th and Hwy. 37--is tops in any and all ways.



Bob Sanders says: "For all kinds of appliances, auto supplies--it's GAMBLE'S.



GEORGE'S SALES AND SERVICE is backed by lots of experience and Gulf products.



AFTER THE GAME IS OVER!!

Yell leaders--Angela Clemens, Suzanne Foertsch, Marsha Kruse, Jill Braun, Sheila Reed. Row 1: Cletus Fortwendel, Gary Goffinet, Bill Owen, John Austin, Mike Flanagan, and Otis Carter, jr. Standing: Gary Dauby, Mark Riddle, Dave LaGrange, Craig Blackford, Dick Howell, Phil Katterhenry, Coach Lochmueller, Steve Peckinpaugh, Coach Utley, and Supt. Swadley.

