

2002-2003

N  
O  
T  
T  
L  
E  
N  
N  
A  
C

If you can't hang with the big dogs...  
**Stay on the porch**





# AUTOGRAPHS



**CANNELTON HIGH SCHOOL SONG**  
**BY: ANDREW C. LITTLE**

**WE'LL BE TRUE TO THE SCHOOL THAT WE LOVE SO WELL,  
MAY HER PRAISE EVER WE WILL SING IN OUR HEARTS  
MAY OUR THOUGHTS EVER FONDLY DWELL THEE OUR  
HOPES AND OUR WISHES WE BRING THERE ARE SCHOOLS  
OTHER SCHOOLS THAT ARE FAR AND NEAR BUT THE BEST  
IS THE C H S TO YOUR COLORS WE'LL BE LOYAL, TO NAME  
WE'LL BEAR OUR EVERLASTING FAITHFULNESS!**

**COLORS: BLACK AND GOLD**  
**MASCOT: BULLDOG- "BRUTUS"**



# DEDICATION

The Senior Class of 2003 would like to honor Mrs. Grose by dedicating this yearbook to her. Thank you for all your hard work and dedication. Left to Right — Front Row Lydia Grose, Eli Grose. Back Row — Mrs. Grose and Husband Steve Grose.



OUR TEACHERS ARE  
**GREAT!**



Eli Grose

Lydia Grose





# BOARD OF EDUCATION



Left to Right: Jack Harris, Vice President; Ray Ham, President; John Thomas, Superintendent; William Garrett, Secretary





# ADMINISTRATION



Mrs. Donis, Assistant to the Superintendent



Mrs. Hermann, Corporate Treasurer



Mr. Redmon, High School Principal



Mrs. Harris, Jr.-Sr. High School Secretary



Mrs. Schneider, Administrative Secretary



# FACULTY AND STAFF

Mrs. Barnett  
Mrs. Bryant  
Mrs. Dartt  
Mrs. Goodrich



Mrs. Grose  
Mrs. Hardman  
Mr. Jobe  
Mrs. Klueh



Mrs. Myers  
Mrs. Newton  
Ms. Russell  
Mrs. Schulze



Mr. Snyder  
Mr. Sprague  
Mr. Stenflenagel





# CUSTODIAL SERVICES



Jan Fugate



Dave Seifert



Roxanne Simpson



Tonya Loyless



Frank Curtis



No Photo Available — Russell Bolin



# SENIORS



Lena Criss



Jason Dill

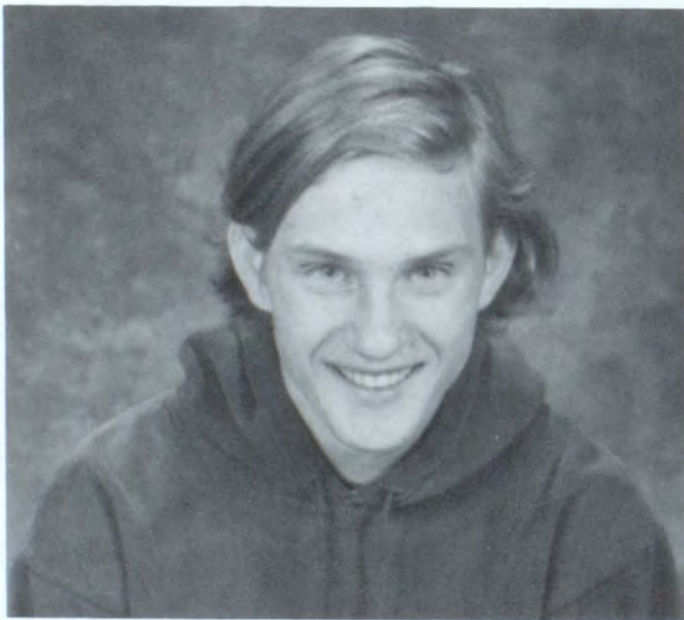

Achim Dymek

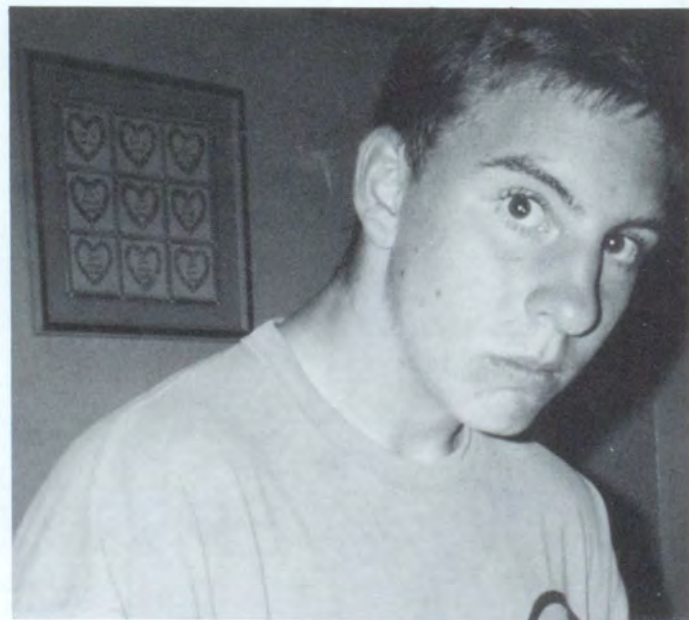

Mike Evans



John Grant



Kim Greenwell



Lindsey Hann



Jeff Hatfield



# CLASS OF



Derek Helm



Mark Kellems



Tessa Lottes

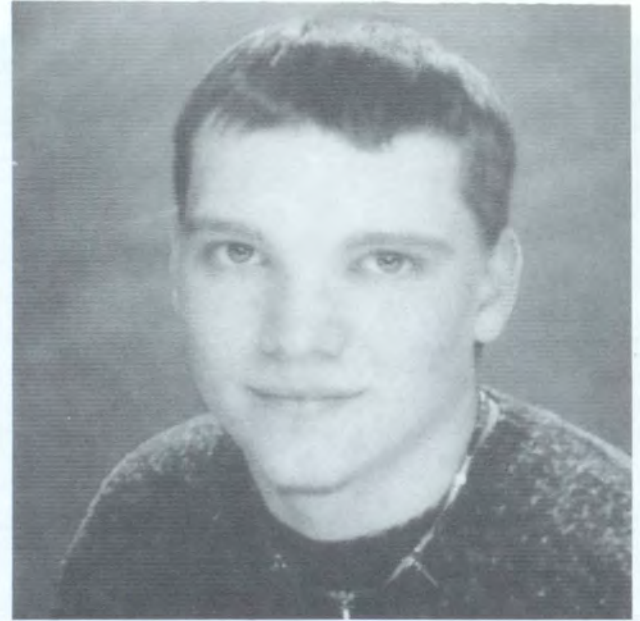

Darrell Moore

2003



Kelli Simpson

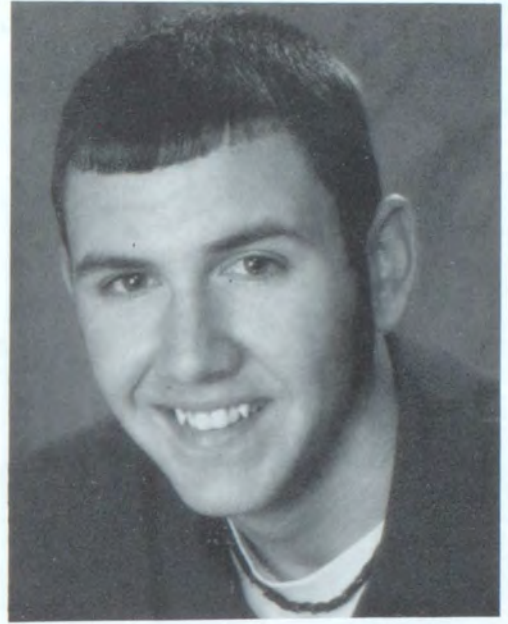

Zach Simpson



Gib Smiley



Misty Thompson



# SENIORS 03



Brandi Wheeler



Megan Yaggi



Class Officers front: Leng Criss, President; Back: Zach Simpson, Vice President; John Grant, Historian; Mark Kellems



# CLASS OF 2003

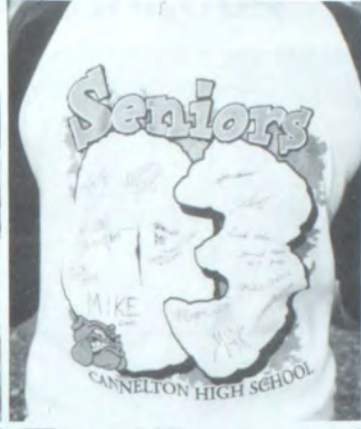



# JUNIORS

Dean Bozarth  
Chris Coyle  
Zach Criss  
Margrett DuPont  
Tabitha Fisher



Eli Gerlach  
Megan Harth  
Amie Joyle  
Brandi Loyless  
Shanne Philipps



Aaron Preston  
Lesli Preston  
Kimberly Price  
Myra Ridner  
Jennifer Stowe



Mellissa Tanner



Front Row left to right: Megan Harth — Secretary/Treasurer, Jennifer Stowe — President, Dean Bozarth — Vice President, Zach Criss — Historian



# CLASS OF 2004

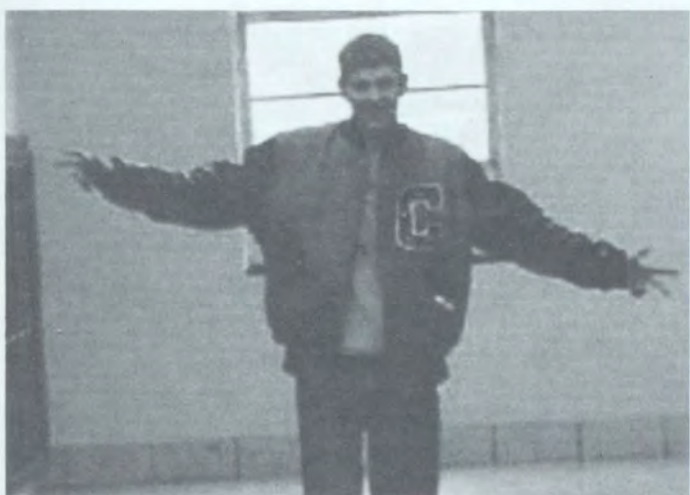



# SOPHOMORES

Chris Applegate  
Nathan Aud  
Samantha Braun  
Keisha Duke  
Mallory Dupont



Blake Edwards  
Jimmy Evans  
Ann Fuqua  
Jessica Hale  
Lacey Hawkins



Brandon James  
Heather Lawalin  
Zach Pannett  
Kyle Powers  
Kelli Preston



Joe Price  
Josh Pool  
Pearl Sheffler  
Missy Simpson  
Edie Stowe



Ladonna Weedman



Daniel Wheeler



Cy Wood



Class officers Left to Right: Cy Wood — President, Lacey Hawkins — Vice President, Samantha Brawn — Historian, LaDonna Weedman — Secretary/Treasurer



# CLASS OF 2005





# FRESHMAN

Joseph Edwards  
Megan Ford  
Kyle Greenwell



Misty Hubert  
Jessica Kellems  
Stephen Kraus



Melissa Lindauer

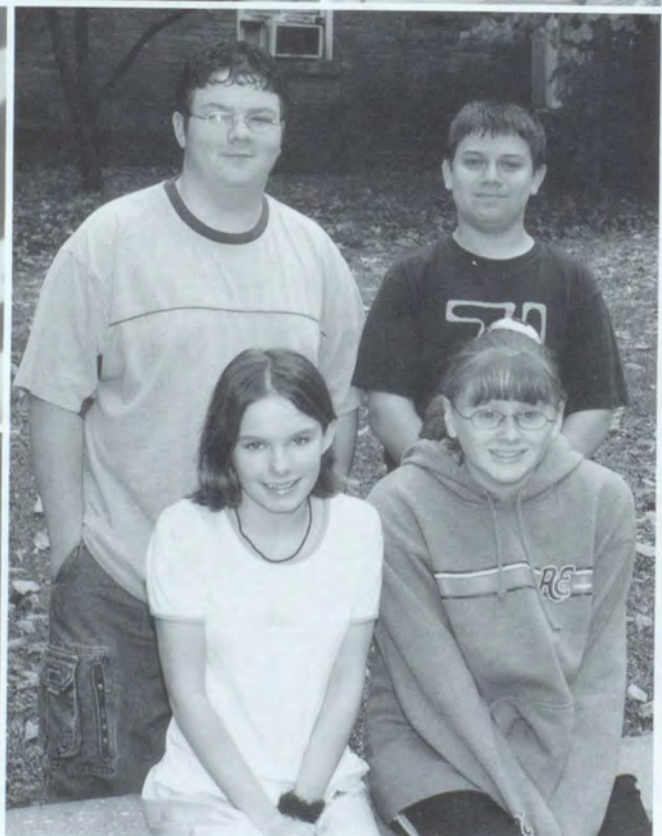

Shianne Thompson



Class Officers: Front Row: Left to  
Right: Shianne Thompson —  
Historian, Megan Ford —  
Secretary/Treasurer, Back Row —  
Joe Edwards — President, Kyle  
Greenwell — Vice President.



# CLASS OF 2006





# 8th GRADE

Seth Aud  
Emily Carty  
Jessica Dixon  
Samantha Fuqua



Courtney Glenn  
Kathy Kellems  
Chelsea Kleaving  
Felecia Myers



Lisa Ridener  
Carrie Riley  
Laura Rudolph  
Samantha Sanchez



Micka Scott



# 7th GRADE



Sara Austin  
Jesse Bolin  
Samantha Burst  
Felecia Condor



Blane Davis  
Ethan Dupont  
Tommy Forrester  
Cody Howe



Denise Evans  
Josh Robbins  
Ashley Seifert  
Anthony Weaver



Ericka Wilson



# STUDENT COUNCIL



Student Council — Left to Right — Front Row: Sara Austin, Felicia Myers, Tessa Lottes, Amie Joyal, Jennifer Stowe, Cody Howell 2nd Row — Chelsea Kleaving, Carrie Riley, Aaron Preston, Mike Evans, Mrs. Goodrich — Sponsor Back Row — Samantha Burst, Kyle Greenwell, Joe Edwards, Mark Kellems, Kyle Powers, Stephen Kraus

# NATIONAL HONOR SOCIETY



National Honor Society — Tessa Lottes, Amy Joyal, Lena Criss, Zach Simpson, Jennifer Stowe, Teacher Mrs. Goodrich



# YEARBOOK STAFF



# HI-LIFE STAFF





# ART CLUB



Kelli Simpson, Mike Evans, Mark Kellems, Zach Simpson, Teacher Mrs. Goodrich Back: Megan Yaggi, Mellisa Tanner, Lena Criss, Heather Lawalin, Pearl Sheffler

# GRAPHIC ARTS



Megan Yaggi, Shane Phillips, Brandi Wheeler, Heather Lawalin, Pearl Sheffler, Teacher Mrs. Goodrich



# PEP CLUB



# LETTER ATHLETES



Front to Back, Left to right: Jennifer Stowe, Megan Yaggi, Dean Bozarth, Zach Simpson, Amy Joyal 2nd row: Tabatha Fisher, Tessa Lottes, Lena Criss, Edie Stowe 3rd row: Derek Stowe, Kyle Powers, Mike Evens, Brandon James, Mark Kellems



# GIRL'S BASKETBALL

Nov.	9	Crawford County Jamboree	T	TBA
	16	New Harmony	T	1:00
	25	Perry Central	H	6:00
Dec.	7	New Harmony	H	1:00
	10	Graceland Christian	H	6:00
	12	South Spencer	H	6:30
	14	Cloverport	H	1:00
	16	Lanesville	T	6:00
Jan.	4	Tell City	H	12:00
	6	Hancock County	H	6:00
	9	Orleans	H	6:00
	11	Whitesville Trinity	H	1:00
	14	Restoration Christian	H	6:00
	16	Cloverport	T	6:00
	18	South Central	T	12:00
	21	Tecumseh	T	6:00
	23	Hancock County	T	6:00
	25	Restoration Christian	T	11:00
	30	Orleans	T	6:00
Feb.	1	North Daviess	T	1:00



front: Coach Ron Redmon, Amie Joyal, Kelli Simpson, Lena Criss, Tessa Lottes  
Back: Lacey Hawkins, Edie Stowe, Mallory DuPont, LaDonna Weedman



# 2002-2003 SEASON





# BOY'S BASKETBALL

Nov.	23	Crawford Jamboree	T	TBA
	26	Graceland Christian	T	7:30
Dec.	2	McClellan County	H	7:30
	6	Perry Central	T	7:30
	13	New Harmony	T	7:30
	14	Washington Catholic	H	7:30
	17	Tell City HS	T	7:30
	19	Hancock County	T	7:30
Jan.	7	Cloverport High School	T	7:30
	10	Restoration Christian	H	7:30
	11	Tecumseh	T	8:00
	18	Evansville Day	H	7:30
	24	McClellan County	T	7:30
	25	North Posey	H	8:00
	31	New Harmony	H	7:30
Feb.	1	South Central	T	7:30
	7	Graceland Christian	H	7:30
	15	Evansville Day	H	7:30
	20	Cloverport	H	7:30
	22	Springs Valley	T	7:30
	28	Lanesville	H	7:30



front: Gib Smiley, Chris Applegate, Dean Bozarth, Mike Evans, Joe Price, Kyle Powers Back: Mark Kellems, Derek Helm, Cy Wood, Zack Simpson, Aaron Preston, Josh Hale, Brandon James, Stephen Kraus.





# 2002-2003 SEASON





# CHEERLEADERS



Megan Harth



Heather Lawalien



Jennifer Stowe



Megan Yaggi

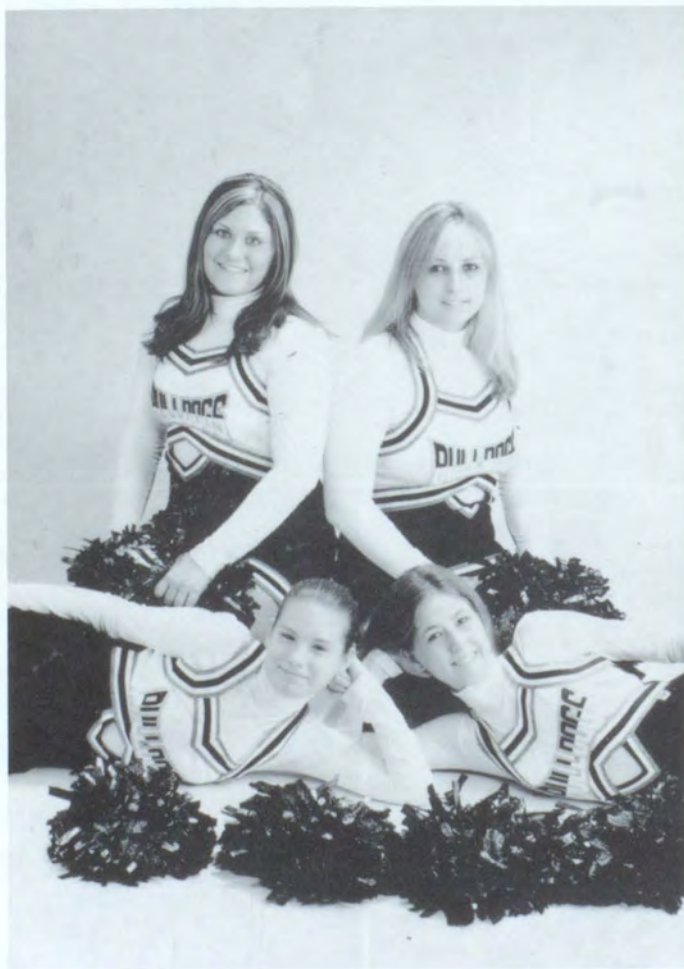

Megan Yaggi, Jennifer Stowe, Heather Lawalien, Megan Harth



# HOMECOMING



Gib Smiley — King, Misty Thompson — Queen



Left-Right: Sara Powers — Crown Bearer, Gary Biever — Ball Carrier



# HOMECOMING



Lena Criss — Queen Candidate



Kim Greenwell — Queen Candidate



Kelli Simpson — Queen Candidate



Misty Tompson — Queen Candidate



# HOMECOMING COURT



Margaret Dupont — Junior



Megan Harth — Junior



Jennifer Stowe — Junior



Announcers: Amie Joyal & Cy Wood



# HOMECOMING



Samantha Braun — Sophomore



Lacey Hawkins — Sophomore



Edie Stowe — Sophomore



Lacey Hawkins, Kelli Simpson



# 2003



Megan Ford — Freshman



Jessica Kellems — Freshman



Shianne Tompson — Freshman





# VOLLEYBALL

## Volleyball Schedule 2002

Aug.	19	Daviess County	T	6:00
	20	Perry Central	T	6:00
	26	Lanesville	T	5:30
Sept.	27	Owensboro Apollo	H	6:00
	29	Orleans	H	6:00
	3	Hancock County	T	6:00
	5	Daviess County	H	6:00
	7	Orlean Invitational	T	TBA
	12	Owensboro Catholic	T	6:00
	14	New Harmony	H	10:00
	17	Faith Heritage	T	6:00
	20	Restoration Christian	H	6:00
	21	North Harrison Inviational	T	TBA
Oct.	23	Lanesville	H	5:30
	24	Tell City	H	6:00
	25	Hancock County	H	6:00
	28	New Harmony Inviational	T	TBA
	1	Tecumseh	H	6:00
	3	Crawford County	H	6:00
	5	Restoration Christian	T	1:00
	8	South Spencer	T	6:00
	10	South Central	T	6:00
15	Faith Heritage	T	TBA	
24-26	Sectional	T	TBA	



The third picture front left to right is: LaDonna Weedman, Jennifer Stowe, and Lacey Hawkins. Back left to right: Edie Stowe, Amie Joyal, Tabitha Fisher, and Missy Simpson.









# SOFTBALL & BASEBALL

Left-Right: Front Row Cody Lawlin, Stephen Kraus, Dean Bozarth, Mike Evans, Kyle Powers. Back Row — Mark Kellems, Zach Simpson,

Brandon James, Zach Criss, Chris Coyle, Gib Smiley; Not Pictured Coach Loyd Jobe



Left-Right: Front row: Heather Lawlin, Lena Criss, Keli Preston, Lacey Hawkins, Mallory Dupont, Back row Brenda Bryant, Barbra Beird, Kelli Simpson, LaDonna Wedman, Edie Stowe



# CROSS COUNTRY



# TRACK





# JR. HIGH BOYS AND GIRLS BASKETBALL

## Middle School Basketball Women

Oct. 28	Hancock County	A	6:00
7	Cloverport	H	6:00
16	New Harmony	A	10:30
18	St. Romuald	A	6:30
19	Heritage Hills	A	5:30
23	Orleans	H	1:00
25	Perry Central	A	6:00
Dec. 3	St. Brenard	A	6:30
5	Hancock County	H	5:30
7	Cloverport	A	11:00
9	St. Romuald	A	TBA



Front row Sitting — Lara Rudolph, Felicia Myers, 2nd row Whitney Nugent, NaKaa Myers, Jaci Garrett, 3rd row: Samantha Fugua, Brook Powers, Nikki Lewis, 4th row: Sarah Austin, Erica Wilson, Samantha Burst

# JR. HIGH BOYS BASKETBALL

## Middle School Basketball Boys

Nov. 7	Cloverport	H	6:00
11-15	Tournament	A	TBA
18	St. Romuald	A	6:30
21	Heritage Christian	A	6:30
Dec. 5	St. Bernard	H	6:30
7	Cloverport	A	11:00
9	Hancock County	A	6:00
Jan. 2	Heritage Christian	H	6:00
6	Hancock County	H	5:00
11	Perry Central	H	9:00
18	Tell City	A	9:00
20	Tell City	H	5:30
30	St. Romuald	H	6:30

No Photo Available



# JR. HIGH CHEERLEADERS



Left to right — Cary Riley, Emily Carty, Jessica Dixon, Felecia Condor. Middle — Samantha Fuqua.

# JR. VOLLEYBALL

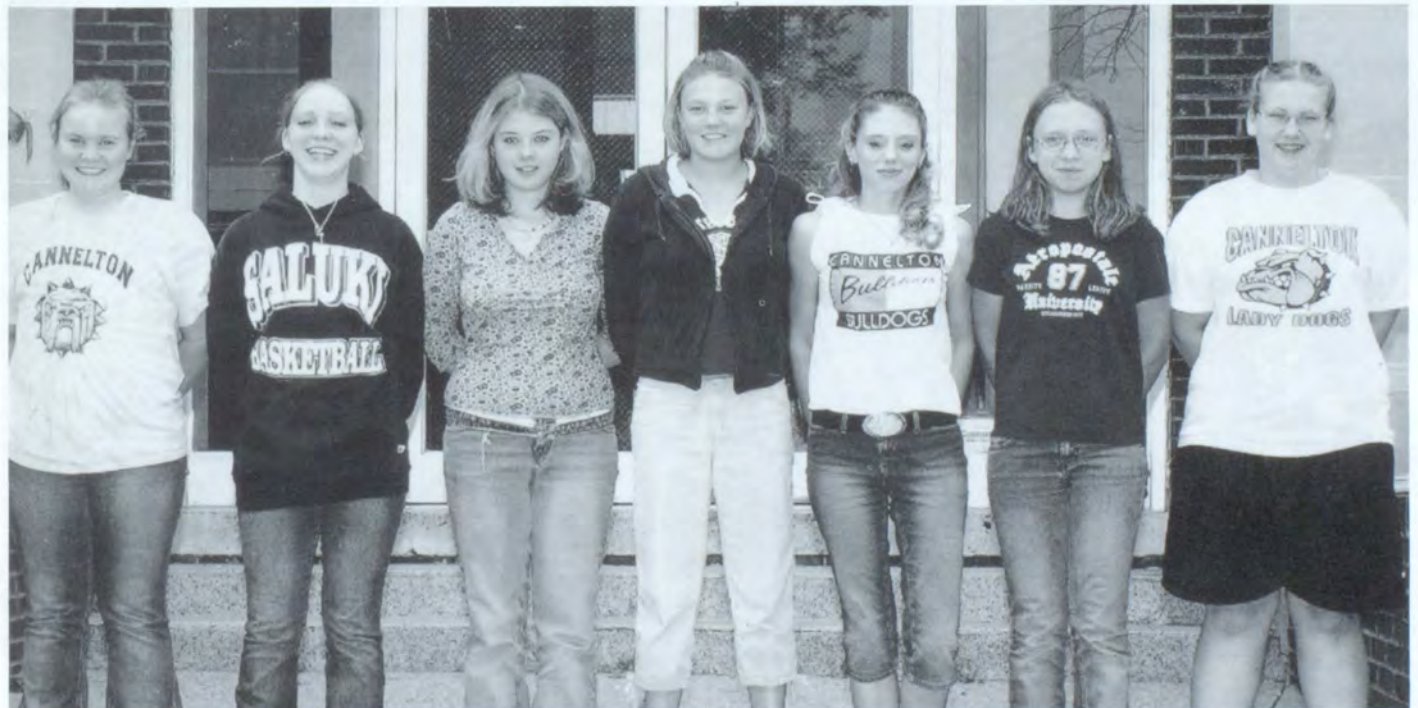

Left to right — Laura Rupolph, Chelsea Kleaving, Kicka Scott, Felecia Myers, Cary Riley, Courtney Glenn, Samantha Burst.



# PROM



Left to right: Prom Prince Aaron Preston, Princess Jennifer Stowe, Queen Kelli Simpson, King Mark Kellem





# PROM 2003





# JR.-SR. PROM





# CLASS OF 2003



Valedictorian — Lena Criss



Salutatorian Zach Simpson





Myers Elementary School



Mrs. Conrad



St. Michael's Grade School



Mrs. Hayden





Mr. Lawalin  
Mrs. McClintic  
Tyler Aud  
Whitney Berry



Cody Bolin  
Chelsea Brown  
Amanda Burns  
Holly Carty



Michael Cronin  
Michelle Foerester  
Michele James  
Cassandra Marino



Brooke Powers  
Dylan Powers  
Megan Sanchez  
Megan Whitworth



Paige Yaggi  
Andrea Young



# 5th GRADE

Mrs. Young  
Megan Christmas  
Emily Arnold  
Jessica Austin  
Hannah Baur



Ashley Berry  
Nolan Braun  
Carolyn Carary  
Jaci Garrett  
Ethan Herzog



Brandon Howell  
Bryce James  
T.J. James  
Josh Kelly  
Elisa Miller



NaKaa Myers  
Whitney Nugent  
Frankie Patterson  
Shane Rush  
Derrick Sandage



Tara Walls  
Brittany Wilson  
Ragan Young





# 4th GRADE



Mrs. Curtiss  
Mrs. Dixon  
Daniel Amburgy  
Stephanie Austin  
Kelsey Berry



Lauren Bolin  
Taylor Bryant  
Tré Corley  
Jennifer Dartt  
Rudy Davis



E.J. Fulkerson  
Jenna Hancock  
Sarah Hancock  
Chelsea Hauser  
Spencer Herzog



Cody Lawalin  
Elisa Miller  
Tim Moreno  
Carli Mosby  
Charlie Northener



Brianna Simpson  
Jessalyn Sommer  
Shane Weedman



# 3rd GRADE

Mrs. Goble  
Mrs. Adams  
Gary Biever  
Jason Canary  
Brittany Dykes



Zach Hartlobb  
Sammie James  
Gracie Kellems  
Bradley Leiberling  
Tabatha Little



Davin Marchand  
Heather Mullen  
Sarah Powers  
Payton Reed  
Danny Robbins



Cody Sanchez  
James Swaney  
Sara Whitworth  
Beth Wilson  
Cody Winkler



Cody Wright





# SECOND GRADE



Mrs. Melton  
Mrs. Briggeman  
Garrett Amburgy  
Ashley Bryant



Tabitha Dixon  
Katlyn Dykes  
Allicyn Garrett  
Drake Garrett



Destiny Hartloff  
Hunter Herzog  
Evan Howell  
Taylor Lawalin



Caila Maffia  
Klint Ridener  
Steven Smith  
Makayla Wallace



Mrs. Garrett  
Mrs. Ambrose  
Cody Bolin  
Courtney Brown



Layla Craig  
Amber Dartt  
William Dixon  
Quinn Duke



Ryan Hancock  
Jeffrey Harvey  
Alexander Hauser  
Elijah Littles



Michael Miller  
Becky Seifert  
Kaine Vogt  
Marvin Walls



Elizabeth Whiting  
Milton Wilson  
Zachary Young





# KINDERGARTEN



Mrs. Hafele  
Mrs. Emerson  
Mrs. Fortwendel  
Hanna Applegate



Robert Bolin  
Tie Craig  
Matt Dukes  
Taylor Dykes



Bryce Garrett  
Cullin Hartloff  
Ariel Josey  
Jacob Kennedy



Krissy Little  
Michael Miller  
Clayton Mogan  
Austin Nyhuise



Darin Sandage  
Paige Wallace  
Allison Wirthwein  
Madeline Yockey



# AM-PM PRESCHOOL

Miss. Goffinet (Preschool  
Coordinator)  
Ms. Riley (Preschool)  
Ashley Amburgy  
Haley Aznold  
Kaylee Basham



Star Bernazdi  
Destiny Brumfield  
Johnathan Dartt  
Wesley Donaldson  
Danny Nyhuise

Carson Davis  
Clay Davis  
Joanna Christmas  
Aubrey Craig Jr.  
Joseph Craig



Bailey Maffia  
Logan Nugent  
Kyle Reed  
Bailey Sandage  
Jordan Nogat



Joey Willoughby  
Kelly Wirthwein





# 2002 FALL FESTIVAL



## MEDIA CLUB 2002-2003



Winner's of the District, State, & International Student Media Fest.



# ELEMENTARY BOYS & GIRLS BASKETBALL

## *Elementary Girls Basketball*

Dec. 21	South Spencer	A	9:00
Jan. 9	Tell City	A	5:30
14	Tell City	H	5:00
20	Perry Central	H	6:30
Feb. 1	Perry Central	A	9:30
6	St. Romuald	H	6:30
6	St. Romuald	A	6:30



front row: Spencer Herzog, Cody Lawalin, Shane Weedman. 2nd row: Ethan Herzog, Dillon Powers, Nolan Braun. 3rd row: Tyler Aud, T.J. James, Mr. Sprague, Brandon Howell

## *Elementary Boys Basketball*

Dec. 3	Burns Middle School	H	6:15
21	Burns Middle School	H	11:00
Jan. 16	Tell City	A	6:45
21	St. Bernard	A	6:30
Feb. 1	Perry Central	H	9:30
6	St. Romuald	H	6:30
6	St. Romuald	A	6:30



Front row sitting: Brooke Powers, Jaci Garrett. 2nd row standing: Chelsea Hauser, Whitney Nugent, Nakaa Myers. 3rd row: Brianne Simpson, Carli Mosby, Coach Kim Myers, Jennifer Dartt, Hanna Baur.



# ELEMENTARY ACTIVITIES



Student Council



Cheerleaders  
Top to Bottom Michelle Foerster, Ashley Berry, & Amanda Burns — Sponsor Betsy Riley



Elementary Band



Gifted and Talented





Instructional Assistants: Front Row — Kim Myers, Julie Harris. 2nd Row: Tiffany Reed, Kathy Briggman, Cathy Hammack. Back Row — Sharla Adams, Kim McClintic, Cristine McCreedy.



Before and After School Tutoring: Michelle Goffinet, Betsy Riley, Cathy Hammack



PTO Treasurer: Pam Curtis



*Congratulations  
to the  
Class of 2003*



**Kimball International**

Business & Home Furnishings • Electronics  
1600 Royal St. Jasper, IN 47549 812.482.1600 800.482.1616

Visit us on the Internet at [www.kimball.com](http://www.kimball.com)



*Baskets, Bunnies,  
Bears, & More*

321 Washington Street  
Cannelton, IN 47520  
(812)547-7177



***Wal-Mart Store***  
***730 East Hwy 66***  
***Tell City, IN***  
***47586***



**HAWESVILLE**

**BILL'S IGA**  
**OPEN 7 DAYS A WEEK**  
**5a.m. - 8p.m.**  
**COMPLETE LINE OF GROCERIES, MEAT,**  
**PRODUCE, MEAT, BAKERY AND DELI**  
**PHONE-270-927-8034**

Traditional Pharmacy • Home Health Care

**WERNER DRUG STORE**

12<sup>th</sup> & Washington St. \* Tell City IN, 47568



*"Good People, Good Medicine, Good Advice"*

Brad Harth, P.D.  
Pharmacist/Owner  
(812) 547-5586



NEW HOMES - INTERIOR TRIM WORK - REMODELING  
ADDITIONS - CONCRETE WORK - ROOFS & SIDING  
GARAGES - DECKS

### **Kraus Construction**

*References Upon Request*

DAVID KRAUS  
(812) 836-2105

R.R. 1, Box 347  
Tell City, Indiana 47586



PATRICIA COLE, LUTCF  
CATHY LOCK

### **COLE AND LOCK INSURANCE**

*SERVING ALL PERSONAL & COMMERCIAL INSURANCE NEEDS*

248-B MAIN STREET • TELL CITY, INDIANA 47586  
PHONE: 812-547-8837 • FAX: 812-547-8863



## **TOM PETER PLUMBING**

902 Main Street  
Tell City, IN 47586



Hwy. 66 South

547-3444

*The Smoking Pit*  
*1048 Main St*  
*PO Box 212*  
*Tell City, IN*  
*47582*



DR. RUDOLPH  
GENERAL DENTISTRY

821-TWELFTH STREET  
TELL CITY, INDIANA 47586  
TELEPHONE (812) 547-2876



*Dubois County Block & Brick*  
*PO Box 1030*  
*Jasper, IN*  
*47547-1030*

*Huber*  
*Funeral Home*

**129 N. 6th Street**  
**Cannelton, IN 47520**  
**(812)547-2251**

**DOT'S**  
**Car Wash**  
*Touchless Automatic Bay*  
*with Blowdry and Undercarriage*

Carpet Shampooer  
Fragrance Machine  
3 Self Service Bays  
4 Vacuum Cleaners

FISCHER'S  
FURNITURE & APPLIANCE CO.  
906-10 MAIN STREET  
TELL CITY, INDIANA 47586

**Good Luck Seniors!!**



OFFICE HOURS BY APPOINTMENT

**MARK J. FLANNAGAN, D.D.S.**

741 12th Street  
Tell City, IN 47586

Telephone  
812-547-3478

# WALLS DRIVE INN

Home of the Big Square Burger

Highway 66 East  
Cannelton, IN 47520



# Rocky Point Marina

*Sport Licenses  
Boat  
Launching  
Slip Rental  
Groceries  
Camping  
Gas  
Diesel*



*Jct. St. Rd. 66 & 166  
Mile OR 718.2*

*Owner:  
Charles Stilwell*

*7398 E. Hwy. 66  
Cannelton, IN 47520  
Telephone:  
(812) 547-7753*

**FISCHER'S  
FURNITURE & APPLIANCE CO.**  
906-10 MAIN STREET  
TELL CITY, INDIANA 47586

**Good Luck Seniors!!**

**Tom's Circle <sup>®</sup>S  
Convenience Store**

7th Street  
Cannelton, IN

**S**chaefer  
& Paulin  
**AUTO PARTS**

*Wal-Mart Store*  
*730 East Hwy 66*  
*Tell City, IN*  
*47586*



**GLADISH  
CHIROPRACTIC  
CLINIC**

**JARED L. GLADISH, D.C.**

620 Main Street  
Tell City, Indiana 47586

Phone: (812) 547-8692  
Fax: (812) 547-8694





# Consolidated Recycling Company, Inc.



11210 Soloman Road  
Troy, Indiana 47588

Telephone  
812-547-7951



**MULZER'S BKPG  
& TAX SERVICE**  
*Tax Preparer & Bookkeeper*  
537 W. 7th Street  
Cannelton, IN 47520



Burris-LeClere  
EYE CENTER

715 Main Street  
Tell City, IN 47586

Dr. Eric Burris  
812-547-3396

Dr. Joe Leclere  
812-547-6497



**C&S, Inc.**



**CIRCLE S MARTS**

P. O. Box 39  
Tell City, Indiana 47586

**LAUER FLORAL CO., Inc.**

*"Say it with Flowers"*

*from Lauer's*



TELL CITY, IN 47586  
PHONE (812) 547- 2361

**Teleflora**



**Internet & Long Distance -  
From People You Know!**

**psc**

**Perry-Spencer Communications, Inc.**

*A subsidiary of Perry-Spencer Rural Telephone Cooperative, Inc.*

1-800-511-4899 [www.psci.net](http://www.psci.net) [www.pscld.com](http://www.pscld.com)



*All Star Sports*  
*1905 Main St*  
*Country Plaza Shopping Ctr.*  
*Ferdinand, IN*  
*47532*



**GLADISH  
CHIROPRACTIC  
CLINIC**

**JARED L. GLADISH, D.C.**

620 Main Street  
Tell City, Indiana 47586

Phone: (812) 547-8692  
Fax: (812) 547-8694



OFFICE HOURS BY APPOINTMENT

**MARK J. FLANNAGAN, D.D.S.**

741 12th Street  
Tell City, IN 47586

Telephone  
812-547-3478



621-B Main Street  
Tell City, IN 47586  
(812) 547-3441

TONY HOLLINDEN  
RES: (812) 547-2960

*PFT'S*

---

*ProFessional Tax Service*

PAULA F. TINCH

1118 Payne Street  
Tell City, IN 47586

Ph: (812) 547-6712  
Fax: (812) 547-5558

**Carriage Inn**  
217 Main St. Tell City  
547-2033



COMPLETE BUILDING DESIGN  
ENGINEERING to INTERIORS (SINCE 1965!)

*Universal*  
**DESIGN**  
ASSOCIATES, INC.

910 Main Street . Ferdinand . IN . 47532  
812/367-2831 . design@udassoc.com



**Uebelhor & Sons, Inc.**

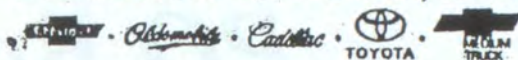

"WHERE CUSTOMERS SEND THEIR FRIENDS SINCE 1929"

972 WERNING ROAD - P.O. BOX 630 • JASPER, IN 47547

1-812-482-2222

1-800-937-8721

***Carmans Body Shop***  
***PO Box 152***  
***Tell City, IN***  
***47586***

# *Carmans Body Shop*

*PO Box 152*  
*Tell City, IN*  
*47586*

## **Radio Shack**

You've Got Questions,  
We've Got Answers.

Highway 66  
Cannelton, IN 47520      (812) 547- 3116



**Home Mutual**  
Insurance Company

532 Main Street • P.O. Box 127  
TELL CITY, INDIANA 47586-0127



Perry  
County  
Memorial  
Hospital

547-7011

*Promoting Tomorrow's Health  
Through Today's Caring*



