

THIS YEAR IS
NINE
HUNDRED &
70

notlennac

BLON...
...
...



7/2/07

SCHOOL

LIFE

1970

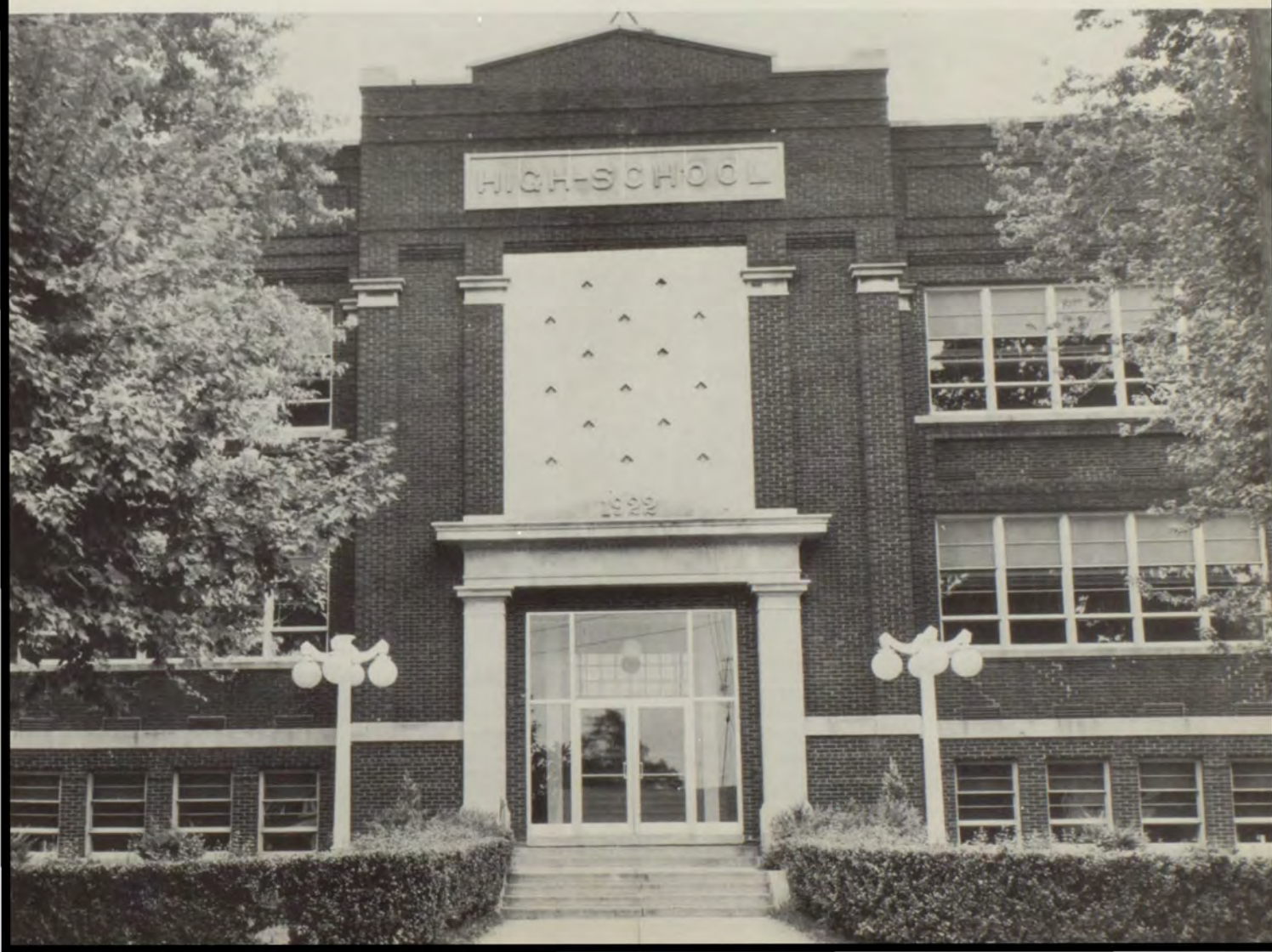



DEDICATION

We, the Senior Class of 1970, dedicate our Notlennac to Mr. Jerry Alley. He has guided and helped us through our years at C. H. S. For this reason we wish to show our gratitude to him with this dedication.

*THIS PAGE SPONSORED BY
VINCENT'S MARKET*



Mr. Guillaum, Mr. Gunn, Mr. Huber, Mr. Owens



Mr. Owens

THIS PAGE

SPONSORED BY

TELL CITY

NATIONAL BANK

Administration

Mrs. Gaynor



Mr. Butler





THIS PAGE SPONSORED BY
SUNLIGHT HOTEL



THE YEAR IS
NINETEEN
HUNDRED &
70

FACULTY



Mr. Smith



Mr. Spencer



Mr. Hafele



Mr. Osborne



Mr. Alley



Mr. Evrard

Mr. Harkness



Mr. Backer



THIS PAGE SPONSORED BY

ROSENBLATT'S



Mrs. Marshall

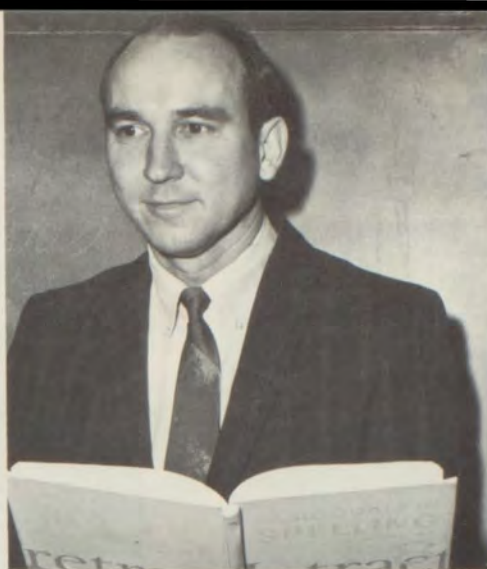

Mr. Harris



Mrs. Schmitt



Mr. Paulin



Mrs. Vaughn

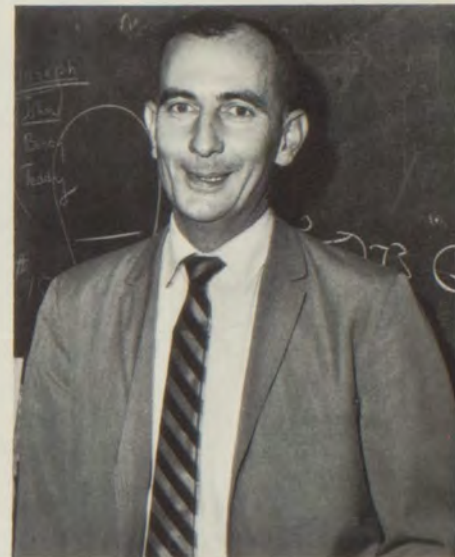

Mr. Childress

THIS PAGE SPONSORED BY
JOHN MALCOMSON'S
BEN FRANKLIN

Miss McPherson



Mr. Lambert



Miss Archer





THIS PAGE SPONSORED BY
WESTERN AUTO



THE YEAR IS
NINETEEN
HUNDRED &
70

SENIORS



Mary Lou Raber, Judy Nolan, Barbara Freeman, Benny Boyer, Mike Bradley

OFFICERS

THIS PAGE SPONSORED BY
CURT DAUBY, INC.



Susan Owens



John Mark Ettensohn



Barbara Freeman



Mike Bradley



Marlene Hafele



Benny Boyer



Cindy Paulin



Janice Kyle

THIS PAGE SPONSORED BY

FISCHER SHOE STORE



Dennis Kyle



Buddy Marchand



Rex Walls



Donna Phillips



Judy Nolan



Ray Luxemburg

THIS PAGE SPONSORED BY

MANSFIELD, INC.



Andrew Stephens



Mike Scarboro



Robert Powers



Randy Davis



William Alexander



Mary Bateman



Ralph Sims



Becki Tindall

THIS PAGE SPONSORED BY
WERNER MOTOR CO.

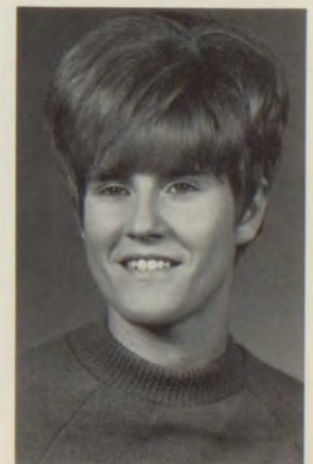

Betty Harper



Regina McFarling



Barbara Cronin



Janet Bruce



Laura Gottman



Mary Ethel Busam



Mike Keating

THIS PAGE SPONSORED BY
HARPE BUS SERVICE



Danny Baker



Susan Harris



Alexis Beumel



Jane Saalman



Connie Kessner



Hugh Clayton



Judy Kamp



Danny Embry

*THIS PAGE SPONSORED BY
NOBLE'S IGA FOODLINER*



Gerald Bryant



Karen Snider



Betty Thorn



Sharla Wahl



Glenda Russell



Janett Schneider



David Humphrey

THIS PAGE SPONSORED BY

JIM'S MEN & BOYS



Paul Bybee



Gary Vogt



Patti Aldridge



Charles Young



Susan Houser



Lois Chalmers

David Hattenbach



Gene Applegate



THIS PAGE SPONSORED BY
SHEPHERD'S HATCHERY



Kathy Bennett



Gordon Hafele



Bertie Elrod



Lynda Chenault



Danny Joe Glenn



Phyllis Weedman



Mary Lou Raber

THIS PAGE SPONSORED BY
W T C J RADIO



Brenda Anderson

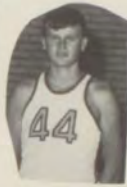

THIS PAGE SPONSORED BY
COCA COLA BOTTLING CO.





M. Bradley S. Houser

Best Looking

Best All Around

M. Hafele G. Hafele



THIS PAGE
SPONSORED BY
C & S INC.



M. Busam D. Baker P. Aldridge

*Most Likely
To Succeed*



Most Popular

B. Boyer K. Bennett



THIS PAGE SPONSORED BY

PRESTON MINOR



Janice-Janett



Becky



David



Lynda



Susan



Cindy



Brenda



Bertie



Mary Ethel



Patti



Gene



Regina



Mike



John Mark

THIS PAGE SPONSORED BY

CANNELTON NEWS

Marlene

Janet

Judy



Alexis



THE YEAR IS
NINETEEN
HUNDRED &
20

JUNIORS



B. Bennett
President



D. Genet
V. Pres.



A. Savage
Sec.



C. Saalman
Treas.



D. Tucker
Hist.



S. Adkins



C. Ahl



L. Aldridge



M. Anderson



R. Bolin



F. Bozarth



D. Brown



J. Danhauer

THIS PAGE SPONSORED BY
WM. TELL WOODCRAFTERS



B. Donovan

B. Dawson



D. Elder



J. Farmer



C. Gerber



D. Fuchs



K. Gaynor



J. Graham



F. Harris



B. Hall



J. Hargis



T. Hattenbach



B. Hawhee

THIS PAGE SPONSORED BY
VOGES
BUILDING
SUPPLY



P. Huber



T. Hughes



S. Huber



B. Hess



D. Lechner



L. Kellems



J. Lechner



L. Lindsay



R. McBrayer



P. Litherland



L. McMahan



T. Mullen



J. Paris

THIS PAGE SPONSORED BY

WERNER DRUGS



C. Roper



M. Sandage



J. Simpson



N. Sims



D. Sixx



C. Sumner



P. Terry



J. Walls



D. Weedman



T. Wilson



R. Wilson



E. Zellers

THIS PAGE SPONSORED BY
ALVEY'S CLEANERS

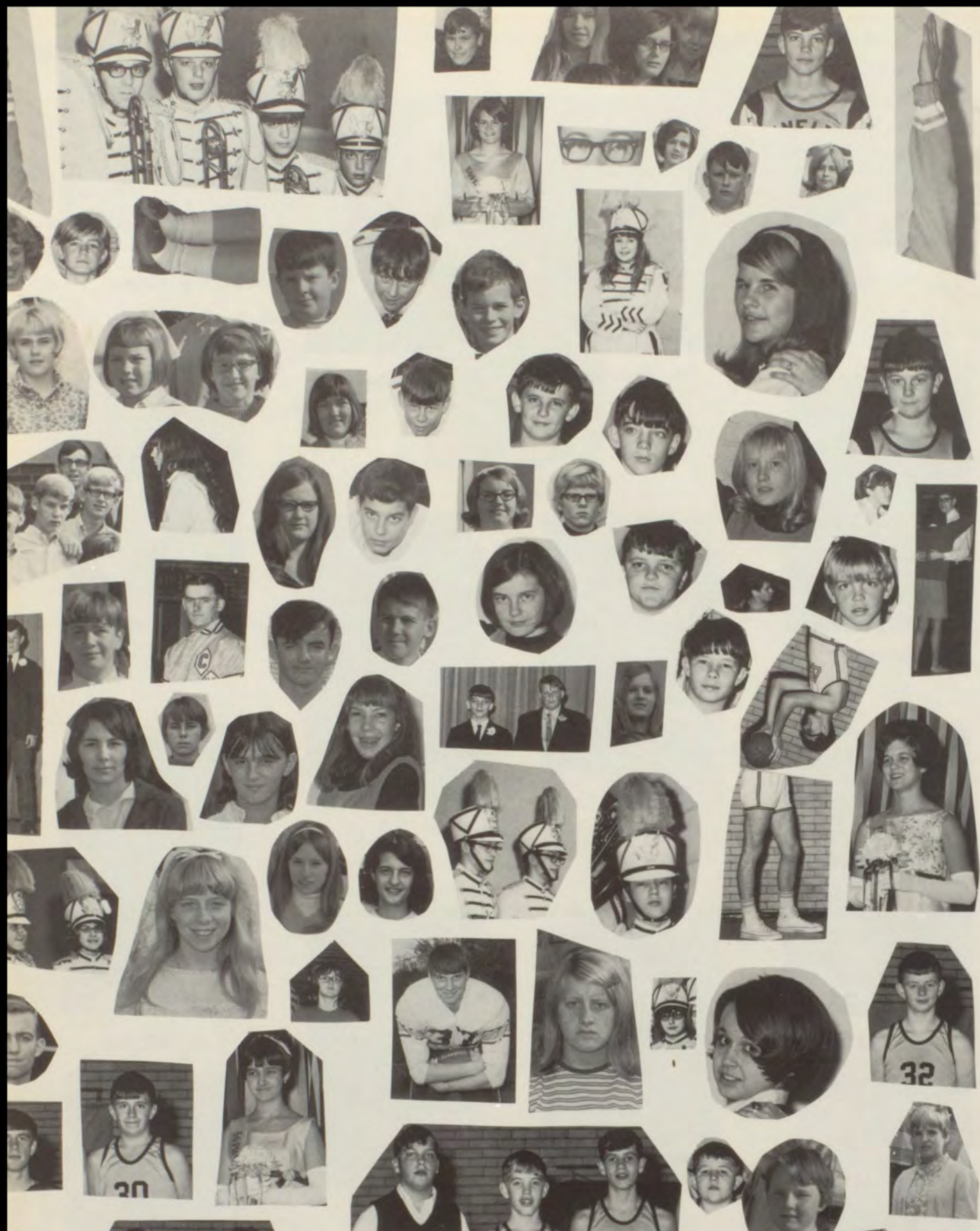

THIS PAGE SPONSORED BY
ROLAND'S JEWELRY



THE YEAR IS
NINETEEN
HUNDRED &
20

SOPHOMORES



D. Gunn
Pres.



J. Butler
V. Pres.



C. Kincaid
Sec.



D. Chenault
Treas.



L. Riley
Hist.



R. Ahl



J. Amos



L. Applegate



J. Ball



R. Ballow



D. Beumel



K. Bruce



F. Bryant



R. Carrico



R. Conner

THIS PAGE SPONSORED BY
HOLLAND DAIRY FOODS



R. Coultas



J. Coyle



K. Dickerson



L. Dixon



L. Duke



P. Elder



R. Elverd



R. Embry



S. Epley



M. Fortwendel



R. Fuchs



D. Fuchs



S. Gaynor



G. Glenn

THIS PAGE SPONSORED BY
TELL CITY MARKET



K. Goodson



N. Hafele



D. Harding



T. Harris



N. Harrison



K. Heck



E. Hughes



C. James



H. Knable



M. Kyle



S. Layman



E. Lawalin



M. Linne



P. Litherland



D. McDaniels

THIS PAGE SPONSORED BY
TELL CITY AUTO PARTS



W. Mc Manaway



M. Mc Manaway



D. Mattingly



S. May



K. Morton



M. Paulin



F. Polk



B. Poole



R. Powers



V. Russell



S. Reed



M. Saalman



D. Sandage



J. Scott

THIS PAGE SPONSORED BY
DR. H. C. STEINSBERGER



R. Sims



B. Sims



C. Simpson



J. Sheldon



R. Stephens



C. Smith



T. Tindall



E. Trinkel



K. Waddy



K. Waddy



H. Wahl



R. Wettstain



L. Weedman



D. Weedman



L. Winchell



J. Young

THIS PAGE SPONSORED BY
DR. H. B. BUSH

THE YEAR IS
NINETEEN
HUNDRED &
20

FRESHMEN



D. Steinsberger
President



R. Thorn
V. Pres.



T. Hafele
Sec.



A. Paulin
Treas.



C. Garner
Hist.



J. Applegate



J. Applegate



S. Aldridge



M. Alvey



J. Anderson



J. Ball



A. Bennett



G. Bennett

THIS PAGE SPONSORED BY
COMMERCIAL FILTERS CORP.



I. Bennett



D. Bolin



R. Brown



D. Butters



M. Claise



D. Claycomb



K. Clemens



S. Coyle



B. Crawford



S. Crume



O. Davis



F. Dixon



S. Edwards



J. Etienne

THIS PAGE SPONSORED BY

CITIZENS NATIONAL BANK



S. Genet



D. Harding



J. Hargis



M. Harper



S. Hawkins



D. Hess



E. Howell



V. Hawhee



M. Kyle



K. Knabel



C. Lain



J. Lane



G. Lindsay



K. Linne

THIS PAGE
SPONSORED BY
JANET'S



C. Litherland



M. Little



B. Marsh



K. Matheny



V. Maxey



J. McMahan



R. Miller



B. Morton



D. Mullen



J. Mullen



B. Nix



L. O'Neal



Y. O'Neal



D. Orander



J. Owens



E. Phillips



R. Reed

THIS PAGE SPONSORED BY
CURT DAUBY, INC.



S. Richards



R. Riley



R. Saalwaechter



M. Simpson



P. Sixx



D. Smith



W. Staats



D. Sumner



C. Thorn



E. Thorn



K. Yoho



T. VanConey



G. Harrison



L. Persinger



R. Harrison



R. Smith

THIS PAGE SPONSORED BY
EGER STUDIO

THE YEAR IS
NINETEEN
HUNDRED &
70

EIGHTH GRADE



Pres.
J. Alley



V. Pres.
B. Elder



Treas.
B. Gunn



Hist.
M. Waddy



K. Anson



E. Badger



P. Bowman



M. Claise



D. Dixon



S. Eades



P. Elrod



B. Fischer



D. Garner



C. Gerber



D. Goolsby

THIS PAGE SPONSORED BY
SCHAEFER AND PAULIN



M. Hamilton



J. Harris



T. Harris



C. Hawhee



W. Harper



S. Huber



R. Hawkins



J. Holpp



D. Kincaid



D. Marcum



C. Huff



C. Keating



K. Kendall



L. Pate



D. O'Neal

THIS PAGE SPONSORED BY
PEOPLES BUILDING & LOAN



T. Phillips



C. Powers



D. Powers



R. Rice



T. Richter



S. Rilely



S. Sandage



M. Savage



J. Suters



H. Trainer



J. Wahl



K. Weatherholt



D. Winchell



P. Tucker



S. Young

THIS PAGE SPONSORED BY
TELL CITY DISTRIBUTORS, INC.

THE YEAR IS
NINETEEN
HUNDRED &
70

SEVENTH GRADE



Pres.
D. Bennett



V. Pres.
R. Bilbrey



Sec.
G. Zellers



Treas.
J. Simpson



Hist.
D. Graham



C. Aldridge



C. Allgood



K. Anderson



P. Applegate



P. Brown



B. Bryant



J. Carrico

Y. Thomas



C. Cronin



THIS PAGE SPONSORED BY

SCHWAB SAFE CO.



C. Cronin



E. Davis



B. Dickerson



G. Fuchs



P. Fulkerson



B. Fisher



J. Gaynor



C. Harding



S. Hargis



P. Kellems

THIS PAGE SPONSORED BY
SNYDER'S DRUG STORE

L. Mattingly



J. Linne



P. Maxey





B. McDaniel



T. Moore



G. Moore



K. Faulin



K. Phillips



R. Saalman



T. Smith



D. Sumner



M. Thorn



S. Walls

L. Wilson



K. Zoll



THIS PAGE SPONSORED BY
CONNER BUILDING & SUPPLY

THE YEAR IS
NINETEEN
HUNDRED &
70

ACTIVITIES



QUEEN



Marlene Hafele



J. Kyle



K. Bennett

THIS PAGE SPONSORED BY
WRIGHT PACKING CO.
CHANDLER, INDIANA



R. Thorn



D. Weedman



C. Kincaid

D. Gunn



A. Paulin



J. Graham





BASKETBALL ROYALTY



J. Graham



D. Genet



D. Gunn



C. Kincaid

A. Paulin

V. Hawhee



THIS PAGE SPONSORED BY
SWISS STUDIO



Jancie Kyle

QUEEN

OF

MAIDS

HONOR



M. Busam

L. Chalmers



THIS PAGE SPONSORED BY

LAUER FLORAL CO.

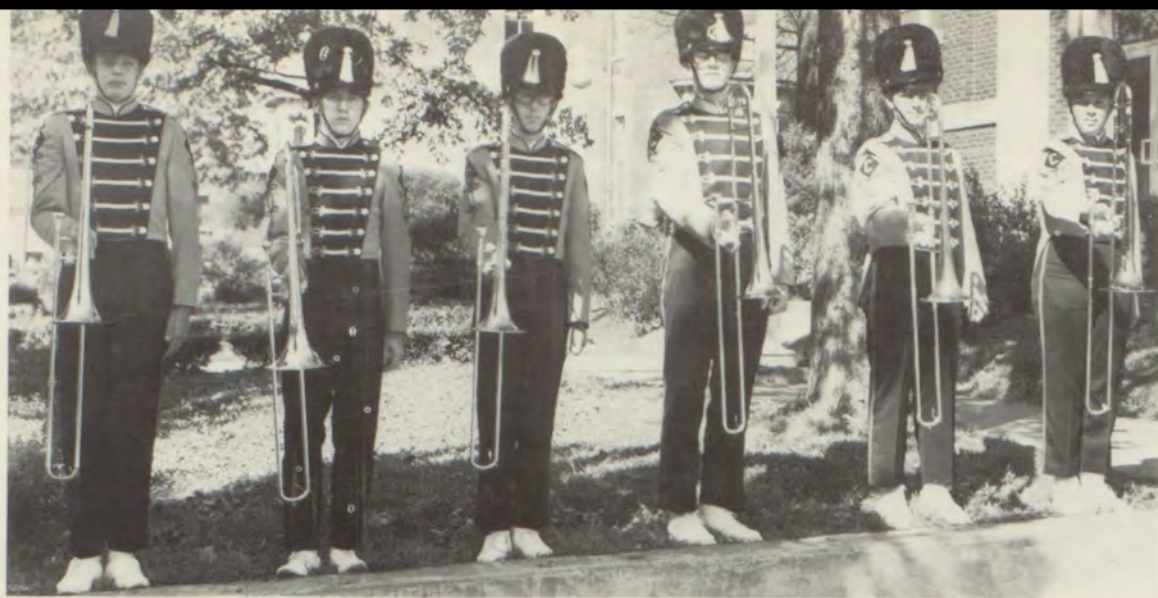

We're

Proud

of

Our

Band



*THIS PAGE SPONSORED BY
FISCHER CHAIR CO.*







THIS PAGE SPONSORED BY

GEORGE'S SALES AND SERVICE





THIS PAGE SPONSORED BY

TELL CITY BUILDERS, INC.





THIS PAGE SPONSORED BY
PATIO PIZZA



THE YEAR IS
NINETEEN
HUNDRED &
20

ATHLETICS



C H S
FOOTBALL



M. Bradley



G. Hafele



W. Alexander



D. Glenn



B. Young

THIS PAGE SPONSORED BY
GERBER OIL CO.



A. Stephens



E. Zellers



J. Farmer



B. Hall



B. Bennett



R. McBrayer



T. Hattenbach

C. Gerber



S. Gaynor

D. Powers



THIS PAGE SPONSORED BY
DOWNTOWN SHELL



K. Waddy



K. Waddy



D. Beumel



M. Kyle



R. Stephens



J. Owens



T. Hafele

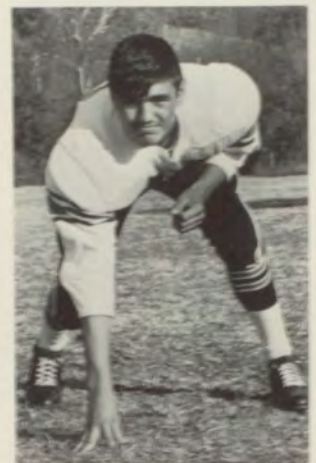

B. Marsh



D. Steinsburger



M. Claise



R. Miller

THIS PAGE SPONSORED BY
HENRY HECK & CO.



THIS PAGE SPONSORED BY
A & G MOTORS



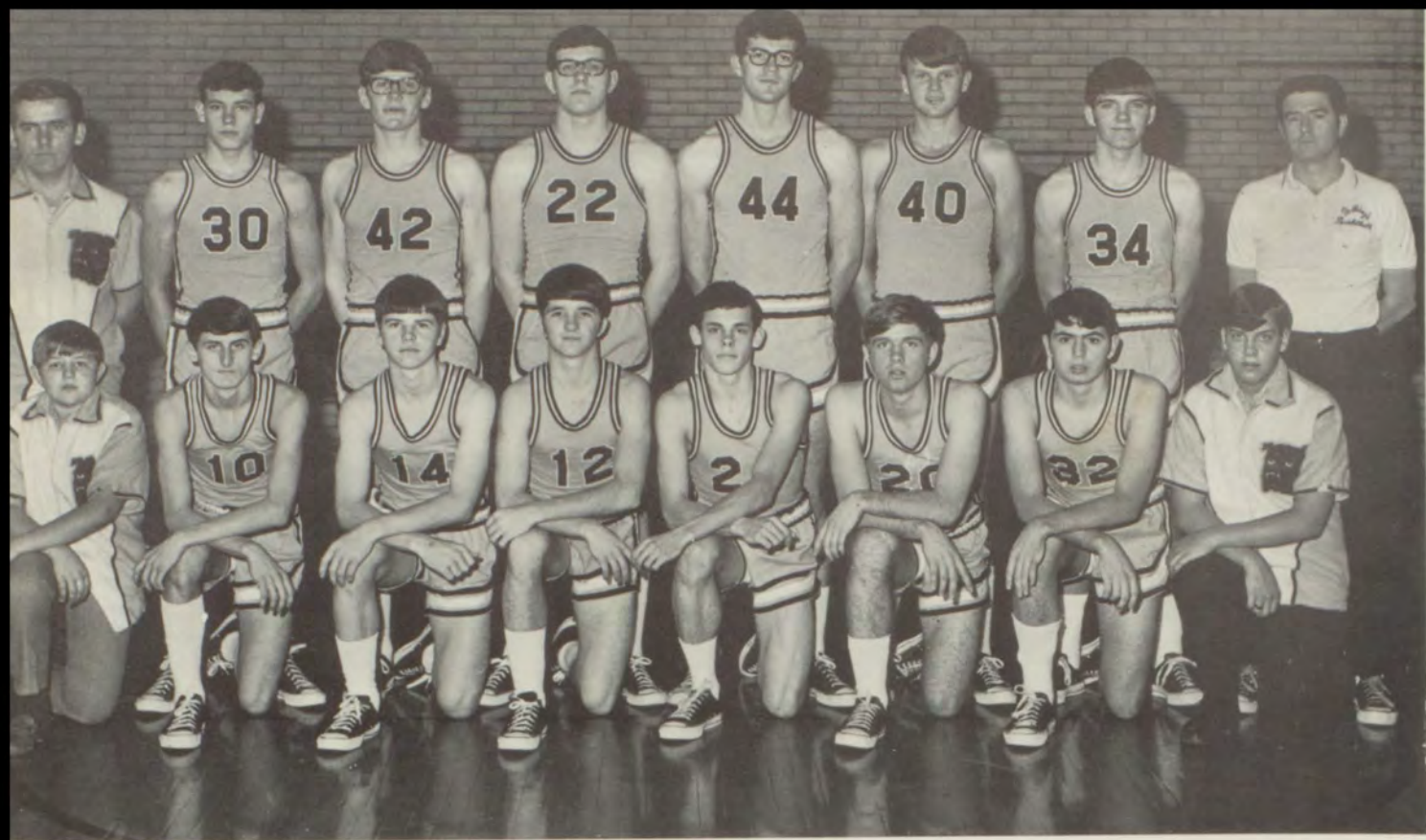

V A R S I T Y



G. Hafele

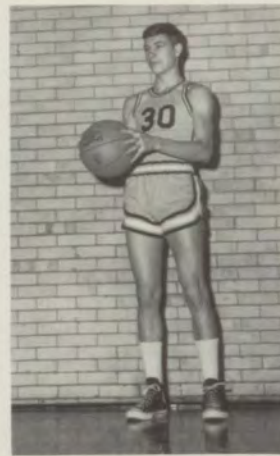

G. Applegate

Ettensohn

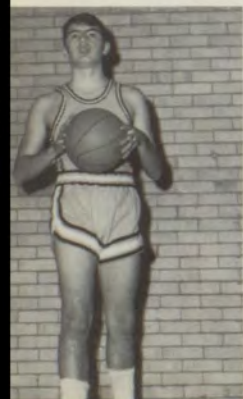

D. Embry



THIS PAGE SPONSORED BY
IVO HUBER



B. Young



H. Clayton



E. Zellers



R. McBrayer



J. Farmer



B. Bennett



T. Hughes

THIS PAGE SPONSORED BY
FREDRICK'S SHEET METAL, INC.

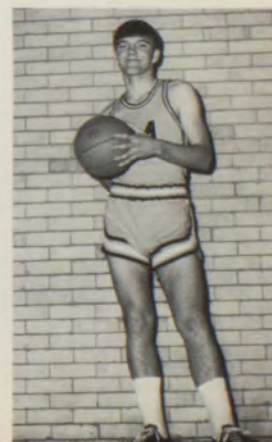

H. Wahl



Coach Spencer, G. Glenn, K. Waddy, M. Linne, D. Beumel
S. Epley, K. Waddy, M. Fortwendel, S. Gaynor

"B"

T
E
A
M

Coach Harkness, Coach Spencer, Coach Osborne



THIS PAGE SPONSORED BY
HAFELE SUPPLY CO.



R. Miller, J. Owens, T. Hafele, B. Marsh, D. Smith, J. Anderson
 D. Steinsberger, M. Simpson, Coach Osborne

FRESHMEN

8



T. Moore, P. Tucker, T. Harris, J. Wahl, G. Marcum, Coach Childress
 T. Phillips, K. Anson, B. Elder, D. Kincaid, G. Moore

*THIS PAGE
 SPONSORED BY
 MALONE'S GARAGE*

JR. HIGH

S. Goodson, B. Dickerson, P. Thorn, G. Fuchs, G. Zellers
 G. Moore, B. Gunn, J. Carrico, C. Marsh, R. Coghill, Mr. Childress
 T. Smith, D. Hall, J. Rutherford, J. Harris, T. Moore



7



S. Huber, M. Hafele, J. Kyle, K. Bennett

A

CHEERLEADERS

B. Elrod, M. Busam, D. Gunn, D. Weedman

B





9

D. Orander, A. Paulin, V. Hawhee, G. Bennett

CHEERLEADERS

D. Garner, D. Bennett, J. Linne, J. Alley, M. Guillaum, J. Simpson

7 8



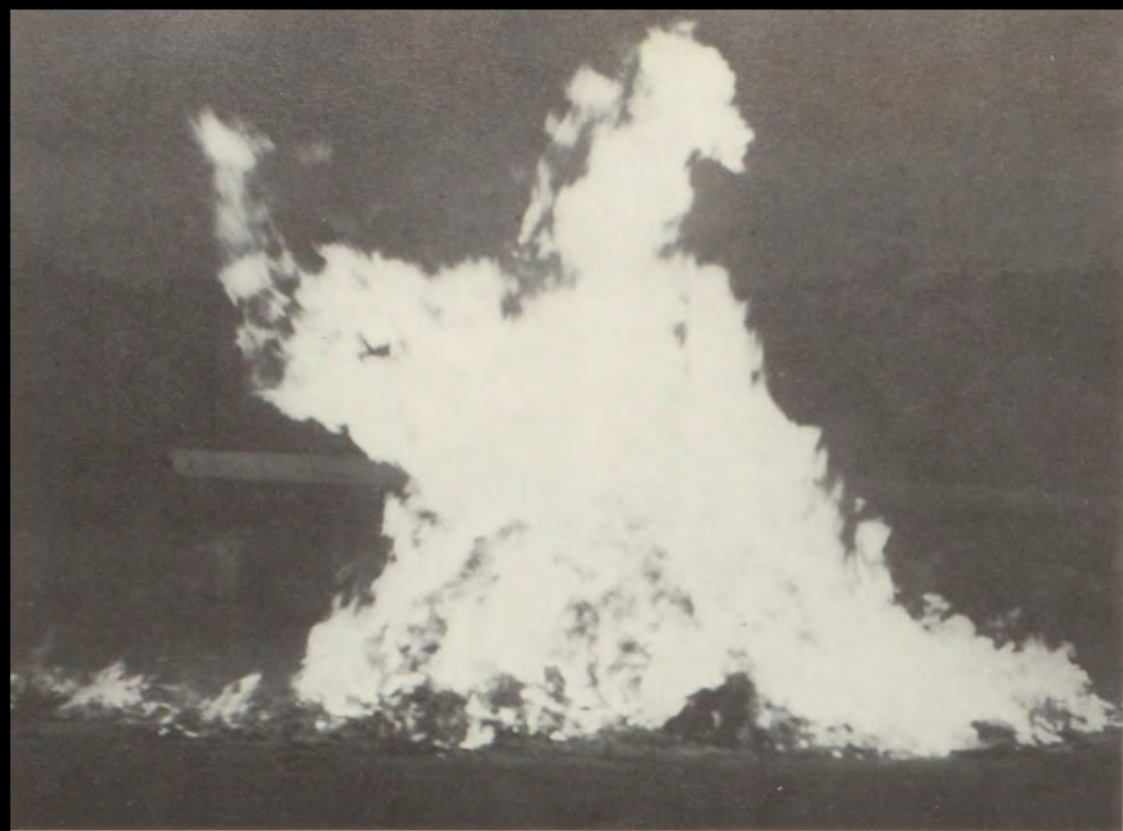

B U L L D O G S

BON FIRE



THE YEAR IS
NINETEEN
HUNDRED &
20

ORGANIZATIONS



M. Hafele, C. Paulin, B. Thorn, J. Sheldon, N. Hafele, P. Litherland
D. Genet, S. Huber, D. Gunn, C. Saalman, B. Hawhee, N. Sims, C. Kincaid
L. Chalmers, J. Butler, S. Owens, K. Goodson, K. Bennett, M. Busam, P. Aldridge

Annual Staff

PATRONS

DAUBY MOTOR CO.

BUSAM'S WALLPAPER STORE

TELL CITY GLASS SERVICE

DAUBY'S DEPARTMENT STORE



SENIOR MEMBERS

S. Owens, L. Chalmers, M. Hafele, K. Bennett, M. Busam



L. Chalmers, S. Owens, S. Huber, M. Hafele, K. Bennett, M. Busam
C. Kincaid, D. Gunn, N. Hafele, N. Sims, B. Hawhee, C. Saalman
D. Genet, Mr. Alley

THIS PAGE SPONSORED BY
FIRST-CANNELTON
NATIONAL BANK



F. S. A.

L. Chenault, C. Paulin, B. Thorn, J. Bruce, D. Weedman, R. McFarling
A. Beumel, L. Chalmers, S. Huber, D. Fuchs, J. Kyle, N. Sims, M. Hafele
S. Owens, S. Houser, L. Gottman, B. Freeman, D. Genet, J. Graham, P. Aldridge
Mrs. Schmitt, B. Elrod, S. Adkins, B. Tindall, J. Kamp, M. Busam

PATRONS

STRAHL BROS.
KAYE'S BEAUTY SHOP
RHODES BARBER SHOP
BARNHART FURNITURE CO.



STUDENT COUNCIL

D. Gunn, J. Graham, G. Zellers, S. Sandage
D. Graham, N. Hafele, D. Garner, L. Aldridge
D. Bennett, J. Alley, J. Hargis, K. Bennett
G. Hafele, C. Lane, S. Gaynor
D. Steinsburger, B. Bennett



OFFICE GIRLS

M. Sims, D. Weedman, J. Lechner
Mrs. Gaynor, S. Adkins, J. Kamp, B. Elrod



LIBRARIANS

Mrs. Vaughn, J. Paris, L. Weedman, B. Freeman, S. Owens, B. Cronin

S. Huber, N. Sims, P. Huber, L. Weedman, L. Chalmers, J. Kyle, J. Morton
 P. Litherland, K. Yoho, A. Beumel, S. Owens, S. Houser, L. Gottman, S. Wahl
 K. Bennett, B. Freeman, G. Bennett, K. Snider, B. Hall, J. Ettensohn, D. Beumel
 W. Alexander, B. Bennett, B. Hess, M. Keating, D. Baker, M. Bradley, G. Hafele

THESPIANS



NATIONAL HONOR SOCIETY



R. Freeman, S. Owens, G. Hafele, J. Ettensohn, D. Baker, B. Boyer, S. Houser
M. Busam, C. Paulin, A. Beumel, B. Thorn, L. Chalmers, P. Aldridge, J. Kyle
K. Bennett

PATRONS
RED & WHITE STORE
SKEETER'S AUTO REPAIR
IDA MAE'S BEAUTY SHOP
HARRIS STANDARD SERVICE



G.A.A.

J. Bruce, K. Bruce, J. Amos, S. Reed, L. McMahan, K. Heck
Miss McPherson, D. Genet, C. Saalman, B. Hawhee, J. Graham, D. Fuchs
R. Wettstein, A. Beumel, L. Gottman, S. Adkins, R. Elvard, P. Terry

PATRONS

TELL CITY FEED AND GRAIN

FREDERICK'S 5 & 10 STORE

HESS ELECTRIC

DELUXE CLEANERS

TELL CITY MOBILE HOME SALES

FISCHER FURNITURE & APPLIANCE

TRESSLAR'S 5 & 10 STORE

DUKE 'N EDNA'S



F.H.A.

R. McFarling, T. Vanconey, C. Ahl, D. Weedman, P. Litherland, L. Weedman
D. Claycomb, Fay Dixon, Janet Butler
C. Garner, L. Aldridge, A. Paulin, B. Hawhee, D. Genet, J. Graham, S. Huber
D. Fuchs, J. Kyle, J. Ball, B. Tindall,
C. Saalman, L. Winchell, P. Huber, R. Thorn, Flora Harris
G. Bennett, S. Aldridge, K. Linne, J. Hargis, S. Adkins, K. Clemens, B. Elrod
Miss Archer, E. Hughes

PATRONS

MINTO'S MARKET

OBERHAUSEN'S INC.

FRANZMAN'S GROCERY



HI LIFE STAFF

L. Chenault, D. Genet, N. Sims, L. Weedman, L. Chalmers, M. Hafele
A. Beumel, S. Owens, S. Houser, B. Freeman, J. Butler, B. Boyer
B. Bennett, J. Ettensohn, Mrs. Schmitt, B. Tindall

PATRONS

DAVID HUBER

BETTINGER CHIPS

GENTRY JEWELRY

SINGER SEWING CENTER



Chorus

P. Weedman, L. Chenault, J. Morton, L. Weedman, P. Huber, J. Bruce, S. Huber
R. McFarling, B. Elrod, K. Bennett, M. Busam, D. Phillips, L. Chalmers, J. Butler
J. Kyle, D. Gunn, B. Freeman, A. Beumel, S. Houser, L. Gottman, J. Saalman, S. Wahl
R. Saalwaechter, K. Yoho, J. Farmer, D. Beumel, G. Hafele, W. Alexander, B. Boyer
B. Bennett, J. Ettensohn, S. Owens, M. Bradley, D. Kyle, M. Anderson

PATRONS

BOB HESS RADIO & T. V.

GENERAL MACHINE & WELDING CO.

GOFFINET FURNITURE & APPLIANCE

M
Y
E
R
S



1970



Mr. Bennett
Principal



Mrs. Shank
Secretary



Mrs. Taylor



Mrs. Bennett

Mr. Irvin



FACULTY

THIS PAGE SPONSORED BY
CAN-TEX INDUSTRIES INC.



Mr. Ash



Mrs. Groves



Mrs. Haaff



Mrs. Melchior

THIS PAGE SPONSORED BY

PHOTOCRAFT & CAMERA SHOP

Mrs. Cummings





QUEEN

Angela Bennett

THIS PAGE SPONSORED BY
HESS SALES & SERVICE

D. Chenault, J. Ahl, B. O'Neal, K. Dixon, D. Badger, J. Pate
G. Sheldon, D. Young, D. Butters, J. Bybee, L. Dixon, M. Reed
D. Yates, D. Russell, C. Edwards, J. Badger, S. Bird
V. Faulkenberg, C. Ahl, P. Houser, P. Bryant, K. Huff
D. Sauerheber, P. Thorn, D. Hall, R. Coghill, S. Goodson

SIXTH





FIFTH S. Kellems, T. Zogopoulos, T. Lawalin, S. Bruce, D. Powers
 C. Perry, R. Ball, M. Davis, B. VanConey, B. Gunn, M. Carter
 M. O'Neal, C. Elder, G. Alvey, G. Terry, L. Butler, T. Burden, J. Hafele
 R. Myers, C. Griffin, D. Crume, T. Bird, K. Riley, R. Harper, B. Riley
 K. Powers, N. Clayton, K. Elvard, K. Marsh, L. Pate, P. Harper,
 B. James

D. Holmes, C. Cronin, S. Graham, K. Lyons, K. Skeen, W. Wilson **FOURTH**
 S. Thorn, L. Powers, D. Marsh, L. Reed, R. Hamilton, S. Crume
 J. Eades, R. Hall, S. Harris, D. Riffle, C. Pate, J. Sumner, V. Applegate
 J. Weedman, M. Smith, J. Fisher, V. Zogopoulos, K. Powers, D. McCoy
 J. Milburn, K. Elder, R. Reed, T. Anson, M. Harris, D. Marcum, R. Marcum
 T. Chenault, J. Badger





THIRD

A. Bunner, L. Fulton, D. Lawalin, K. Smith, T. Hall, B. Weedman
 B. Coghill, G. Boiles, S. Allen, S. Lyons, B. Sumner, C. Brown
 L. Holpp, B. Maxey, K. Gaynor, M. Adams, V. Harris, L. O'Neal
 D. Kirchner, D. Fisher, R. Thorn, B. Dixon, L. Jellison, T. Fulkerson
 A. Elder, D. McCoy, J. Gunn, B. Taylor, R. Litherland, K. Rhodes
 T. Zogopoulos, S. Trainer, D. McCoy

THIS PAGE SPONSORED BY

KREISLE MANUFACTURING

D. Griffin, P. Pate, M. Murphy, R. Cronin, M. Matheny, G. Law
 R. Lindsay, K. Stevens, C. Thorn, T. Sides, R. Marcum
 S. Robbins, L. Riley, C. McCoy, K. Holmes, L. Boiles
 A. Powers, C. Elder, B. Sauerheber, J. Scott, M. Lawalin
 B. Mathena, B. May, J. Fisher, R. Wyatt, K. Hawhee, C. Bolin
 T. Gaynor, A. Wilson, K. Lindsay, D. Crume, D. Osborne
 C. Waters, D. McNeely, R. O'Neal, R. Rice, B. Alley, D. Crume
 D. Richter, K. Thorn, G. Alvey, R. Dixon, A. Bennett, M. Myers
 L. Watkins, T. Lamb

SECOND





L. Elrod, M. Maharney, B. Sims, D. Osborne, A. Bunner, C. Kellems
 P. Murphy, D. Reed, S. Walls, T. Thorn, L. Hawhee, E. Pate
 J. Faulkenberg, C. Fisher, J. Butler, A. Coghill, D. Zogopoulos
 T. Jones, T. Kendall, R. Anson, D. Wright, T. Maxey, R. Weatherholt
 D. Harris, G. Bird, M. Hall, T. Lyons, J. Riffle, M. O'Neal
 O. Cronin, S. James, J. Chenault, C. Rice, P. Lindsay, S. Spruill
 P. Jackson, S. Scott, L. Eades, D. VanConey, S. Hamilton, B. Glenn
 R. Lane, D. Zellers, D. Bryant, J. Dickerson, M. Hafele, D. Graham
 J. Wilbur, R. Brown, S. Bryant, R. Alvey, K. Powers, A. Matheny
 J. Yaggi, L. Lewis, K. Feemster

FIRST

THIS PAGE SPONSORED BY

OHIO VALLEY GAS

D. Cronin, T. Walls, A. Moshenek, S. Thorn
 T. O'Neal, M. Watkins, V. Lindsay, K. Huber
 N. Herzog, M. Alvey, S. Stuart, K. Rhodes
 L. Childress, B. Peck, K. Ahl, M. May
 K. Huffman, P. Richards, K. Lambert, V. Smith
 D. Hess, R. Harper, R. Scott, E. Jellison
 S. Law, L. Lindsay, B. Patmore, D. Powers
 J. Lewis, G. Roberts, M. Poehlein, J. Paulin
 B. Anderson, J. Tinsley, K. Bolin

KINDERGARTEN





ST.

MICHAEL'S

SCHOOL



Sister Rosina



Sister Mary Vincent



Sister Mary Callista

FACULTY

K. Coyle, L. Huber, D. Coyle, M. Nugent, J. Harris, B. Bryant
M. Saalman, J. Dixon, D. Blandford, B. Gray, J. Rutherford
J. Burst, C. Dooley, P. Zoll, R. Richey, M. Genet, H. Hawkins
B. Genet

Five Six





Three Four

J. Hagedorn, G. Aldridge, D. Dixon, A. Lambert, C. Blandford
 B. Bryant, R. McBrayer, A. Rutherford, R. Fulgerson, L. Moore
 S. Lambert, T. Blandford, J. Clemens, E. Fulgerson, M. Smith
 C. Pannett, J. Phillipa, R. Richey, P. Saalman, L. Harding
 M. Burst, S. Conway, B. Zoll, L. Pfeiffer, B. Powers, R. Linne

*THIS PAGE SPONSORED BY
 P. N. HIRSCH*

S. Sixx, S. Powers, R. McBrayer, T. Hagedorn, A. Lambert
 M. Sabelhaus, B. Shank, M. Philipps, T. Zoll, K. Hauser
 K. Dooley, S. Rutherford, G. Rausch, L. Bryant, C. Clemens
 B. Laslie, J. Kendall, C. Carrico, M. VanConey, R. Richey
 M. Bennett, J. Genet, C. Herman, D. Harris, R. Sims, M. Powers
 M. Zoll, M. Burst, T. Pannett, C. Nugent

One Two



