

NOTLENNAC







N
O
T
L
E
N
N
A
C
1969

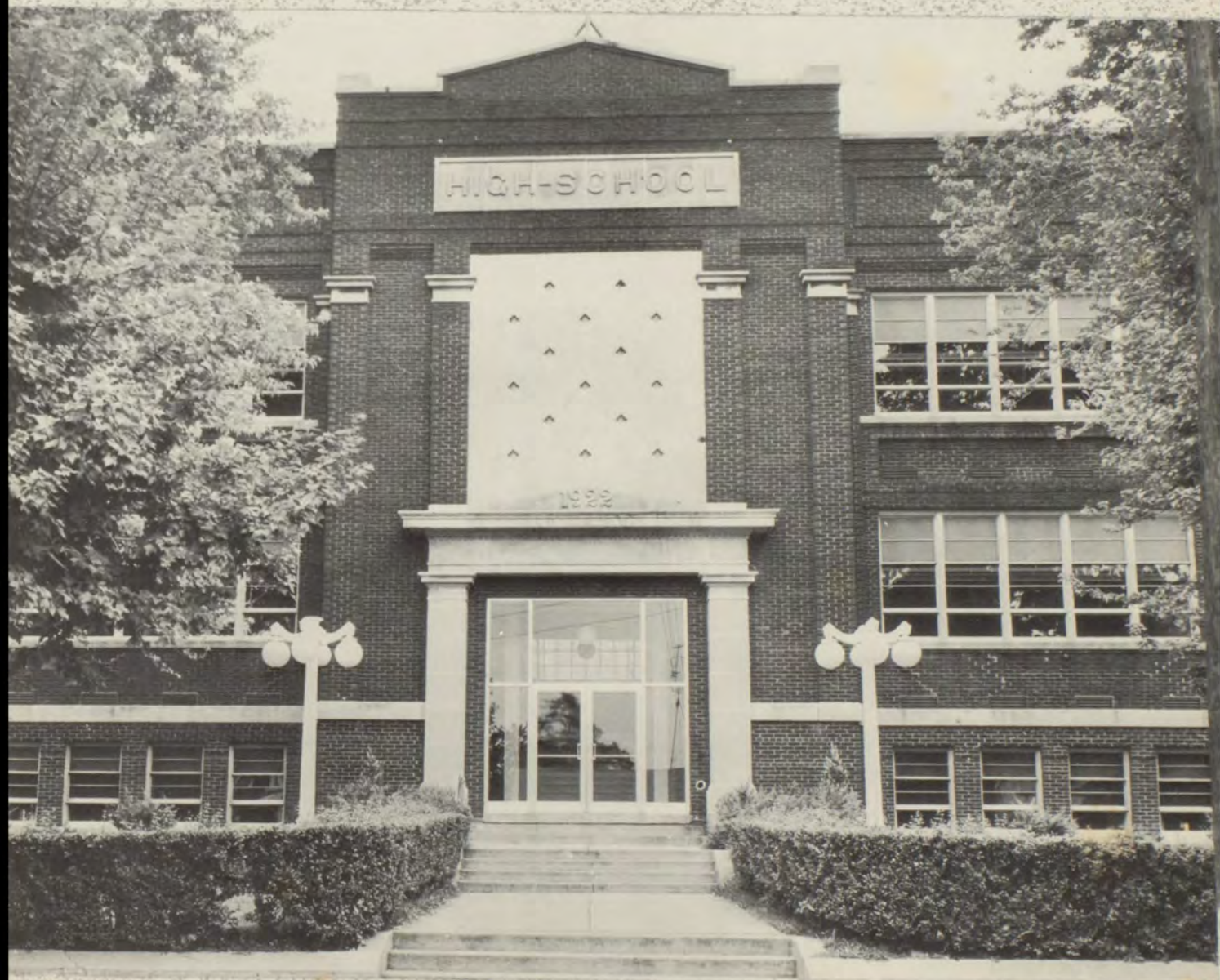

DEDICATION



With heartfelt gratitude and appreciation for his untiring efforts, we, the Seniors of Cannelton High School, Class of 69, dedicate this yearbook to Mr. Joe Hafele.

He has helped to make our school life not only a profitable but also a very happy experience.

THIS PAGE SPONSORED BY
VINCENT'S MARKET

SCHOOL BOARD

Mr. Gunn, Mr. Huber,

Mr. Waddy, Mr. Owens



Superintendent

Mr. Owens



THIS PAGE SPONSORED BY
PEOPLES BUILDING & LOAN

Principal

Mr. Butler



Secretary

Mrs. Gaynor





THIS PAGE SPONSORED BY
HOLLAND DAIRY FOODS



FACULTY





Mr. Osborne



Mrs. Marshall



Mr. Denton



Mr. Willett

Mr. Smith



Mrs. Schmitt



Mr. Harkness

Mr. Backer



THIS PAGE SPONSORED BY
ALVEY'S CLEANERS





Mr. Hafele



Mrs. Vaughn



Mr. Lambert



Mr. Harris



Mrs. Phillips



Mr. Paulin

Mr. Alley



Miss Murphy



THIS PAGE
SPONSORED BY
C & S INC.



THIS PAGE SPONSORED BY
FEDERAL PRODUCE C O.



SENIORS





OFFICERS

D. Nix, S. Smith, L. Weedman, D. Lawalin, S. Claycomb

THIS PAGE SPONSORED BY

FISCHER SHOE STORE



Joe Applegate



William Ballow



Gary Bland



Merlin Claycomb



Diana Brown



Rick Clemens

THIS PAGE SPONSORED BY

W T C J RADIO



Robert Cronin



Barbara Embry



Debra Elrod



Jesse Harrison

*THIS PAGE SPONSORED BY
SHEPHERD'S HATCHERY*



Judy Hess



Mary Jackson



Connie Keown



Debbie Lawalin



Carolyn Litherland



Robert Lawalin



Janice Lloyd

THIS PAGE SPONSORED BY
KREISLE MANUFACTURING



Debbie May



Mary McFall



Alex Morris



Jack Mullen

THIS PAGE SPONSORED BY
GEORGE'S SALES AND SERVICE



Donna Nix



Rebecca Northenor



Dennis Northenor



Randy Paris

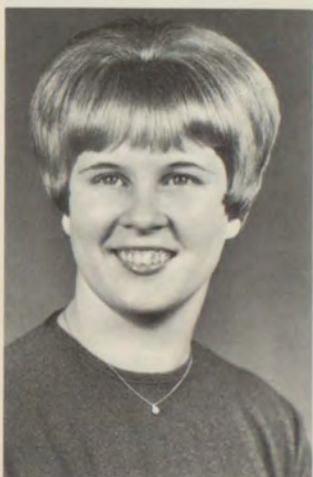

Charlotte Poehlein



Dennis Pfeiffer



Marilyn Rice

THIS PAGE SPONSORED BY

WESTERN AUTO



Charles Richter



Jane Riley



Zina Roach



Dennis Schwartz

THIS PAGE SPONSORED BY
CITIZENS NATIONAL BANK



Joyce Sims



Gary Simpson



Tom Simpson



Shelley Smith



Danny Stilwell

THIS PAGE SPONSORED BY
WERNER MOTOR CO.



Edna Staats



Darrell Stone



John Thorn



Mike Underhill



Ronald Yoho



Lola Weedman

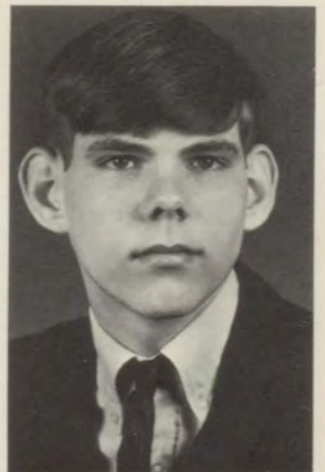

Charles Webb

THIS PAGE SPONSORED BY

MALONE'S GARAGE



THIS PAGE SPONSORED BY

PRESTON MINOR



Lola Weedman

Ronald Yoho



Shelly Smith Merlin Claycomb

Most Likely

To Succeed

THIS PAGE SPONSORED BY

FIRST—CANNELTON

Most Popular

NATIONAL BANK



Darrell Stone Janice Lloyd

Best Looking



Debbie May Dennis Northenor

THIS PAGE SPONSORED BY
DR. H. C. STEINSBERGER

Best All Around



B. Embry



J. Riley



J. Hess

OUR YOUNGER DAYS



D. Nix



B. Northerner



D. Brown



C. Poehlein



C. Litherland



J. Lloyd

THIS PAGE SPONSORED BY
HILGER'S LAUNDRY

JUNIORS





B. Boyer
Pres.



D. Baker
V Pres.



B. Freeman
Sec.



M. Raber
Tres.



J. Nolan
Hist.



P. Aldridge



W. Alexander



G. Applegate



C. Ball



K. Bennett



D. Beertzer



A. Beumel



M. Bradley



J. Bruce



G. Bryant



P. Bybee

THIS PAGE SPONSORED BY
PATIO PIZZA



M. Busam



L. Chalmers



L. Chenault



H. Clayton



C. Crook



R. Davis



S. Davis



R. Dixon



B. Elrod



D. Embry



J. Ettensohn



M. Genet



D. Glenn



L. Gottman



G. Hafele



M. Hafele

THIS PAGE SPONSORED BY
SNYDER'S DRUG STORE



B. Harper



L. Harper



V. Hardin



S. Harris



D. Hattenbach



H. Haynes



S. Houser



C. James



D. Humphrey



J. Kamp



M. Keating



C. Kessner



D. Kyle



J. Kyle



J. Kyle



M. Ledlow

THIS PAGE SPONSORED BY
SCHAEFER AND PAULIN



R. Luxemburg

B. Marchand

R. McFarling

C. Miller

L. Miller



L. Morton

S. Owens

C. Paulin

W. Persinger



D. Phillips

B. Powers

D. Reed

J. Saalman



B. Sandage

M. Scarboro

R. Sims

THIS PAGE SPONSORED BY
COCA COLA BOTTLING CO.



R. Smith



A. Stephens



M. Suters



B. Tindall



B. Thorn



R. VanConey



G. Vogt



S. Wahl



K. Waldrop



R. Walls



P. Weedman



M. Williams



B. Young

THIS PAGE SPONSORED BY

JIM'S MEN & BOYS

SOPHOMORES





B. Bennett
Pres.



P. Huber
V Pres.



B. Hawhee
Sec.



D. Genet
Tres.



D. Tucker
Hist.



M. Applegate



S. Adkins



C. Ahl



L. Aldridge



M. Anderson



D. Bland



R. Bolin



F. Bozart



D. Brown



R. Burst

THIS PAGE SPONSORED BY

ROSENBLATT'S



J. Danhauer

B. Dawson

B. Donovan

D. Elder

P. Embry



D. Fuchs

K. Gaynor

C. Gerber

J. Graham



B. Gunn

B. Hall

J. Hall

J. Hargis



F. Harris



T. Hattenbach

THIS PAGE SPONSORED BY
GERBER OIL CO.



M. Haynes



B. Hess



S. Huber



T. Hughes



L. Kellems



C. Kratzer



D. Lechner



J. Lechner



L. Lindsay



P. Litherland



R. MacBrayer



L. McMahan



T. Mullen



J. Paris



C. Roper

THIS PAGE SPONSORED BY

SUNLIGHT HOTEL



C. Saalman



M. Sandage



J. Simpson



V. Sauerheber



A. Savage



N. Sims



D. Sixx



C. Staats



C. Sumner



P. Sumner



J. Thomas



D. Weedman



T. Wilson



E. Zellers

THIS PAGE SPONSORED BY

IVO HUBER



HALLOWEEN FESTIVAL



Angela Powers

*THIS PAGE SPONSORED BY
WM. TELL WOODCRAFTERS*

FRESHMEN





J. Butler
Pres.



S. Epley
V Pres.



D. Gunn
Sec-Tres.



L. Riley
Hist.



D. Ahl



C. Amos



P. Anson



L. Applegate



J. Ball



R. Ballow



D. Beumel



B. Bolin



K. Bruce



S. Bolin



F. Bryant



C. Burst

THIS PAGE SPONSORED BY
SWISS THEATRE



R. Carrico



P. Chenault



H. Conner



R. Conner



R. Coultas



J. Coyle



S. Dawson



K. Dickerson



L. Dixon



L. Duke



P. Elder



R. Elverd



M. Fortwendel



D. Fuchs



R. Fuchs



S. Gaynor

THIS PAGE SPONSORED BY
CURT DAUBY, INC.



G. Glenn



K. Goodson



N. Hafele



L. Hall



D. Harding



T. Harris



N. Harrison



K. Heck



E. Hughes



C. James



C. Kellems



C. Kincaid



H. Knable



M. Kyle



E. Lawalin



S. Layman



M. Linne

THIS PAGE SPONSORED BY
TELL CITY CHAIR CO.



P. Litherland



R. Lloyd



D. McDaniel



M. McManaway



W. McManaway



D. Mattingly



S. May



D. Morris



K. Morton



D. Nix



M. Paulin



B. Poole



F. Polk



D. Sandage



M. Saalman



S. Reed



R. Powers

THIS PAGE SPONSORED BY
FISCHER CHAIR CO.



C. Scales



J. Scott



J. Sheldon



B. Sims



R. Sims



C. Smith



R. Stephens



T. Tindall



E. Trinkle



K. Waddy



K. Waddy



S. Wahl



D. Weedman



L. Weedman



R. Wetstain



L. Winchell



A. Young

THIS PAGE SPONSORED BY
EGER STUDIO

EIGHTH GRADE





G. Bennett
Pres.



R. Thorn
V Pres.



J. Hargis
Sec.



C. Garner
Tres.



J. Anderson



E. Bennett



A. Bennett



I. Bennett



D. Butters



D. Claycomb



S. Crume



O. Davis

THIS PAGE SPONSORED BY
TELL CITY BUILDERS, INC.



F. Dixon



M. Dixon



S. Edwards



T. Hafele



J. Harper



M. Harper



J. Haynes



B. Holmes



E. Howell



K. Knaebel



C. Litherland



J. Owens

THIS PAGE SPONSORED BY

TELL CITY FEDERAL SAVINGS & LOAN



L. Marcum



B. Marsh



K. Matheny



V. Maxey



R. Miller



J. Morton



R. Riley



M. Simpson



D. Smith



D. Sumner



E. Thorn



K. Yoho



T. VanConey

THIS PAGE SPONSORED BY

A & G MOTORS

ACTIVITIES





QUEEN



S. Smith



L. Weedman

MAIDS OF HONOR



D. Elrod

THIS PAGE SPONSORED BY
DOWNTOWN SHELL



L. Gottman



M. Hafele

JUNIORS



L. Aldridge



J. Graham

SOPHOMORES



K. Goodson



J. Butler

FRESHMEN

*THIS PAGE SPONSORED BY
DR. H. B. BUSH*



BASKETBALL ROYALTY



C. Kincaid



D. Gunn

L. Aldridge



P. Huber



THIS PAGE SPONSORED BY

LAUER FLORAL CO.



J. Lloyd



J. Sims

QUEEN



L. Weedman

K. Bennett



B. Elrod



THIS PAGE SPONSORED BY
CANNELTON NEWS



J. Stith L. Spencer

K
I
N
G
A
N
D
Q
U
E
E
N



THIS PAGE SPONSORED BY
SWISS STUDIO



THIS PAGE SPONSORED BY
COMMERCIAL FILTERS CORP.

*We're Proud
of
Our Band*



THIS PAGE SPONSORED BY
VOGES
BUILDING
SUPPLY









THIS PAGE SPONSORED BY
JANET'S



THIS PAGE SPONSORED BY
HARPE BUS SERVICE

ATHLETICS

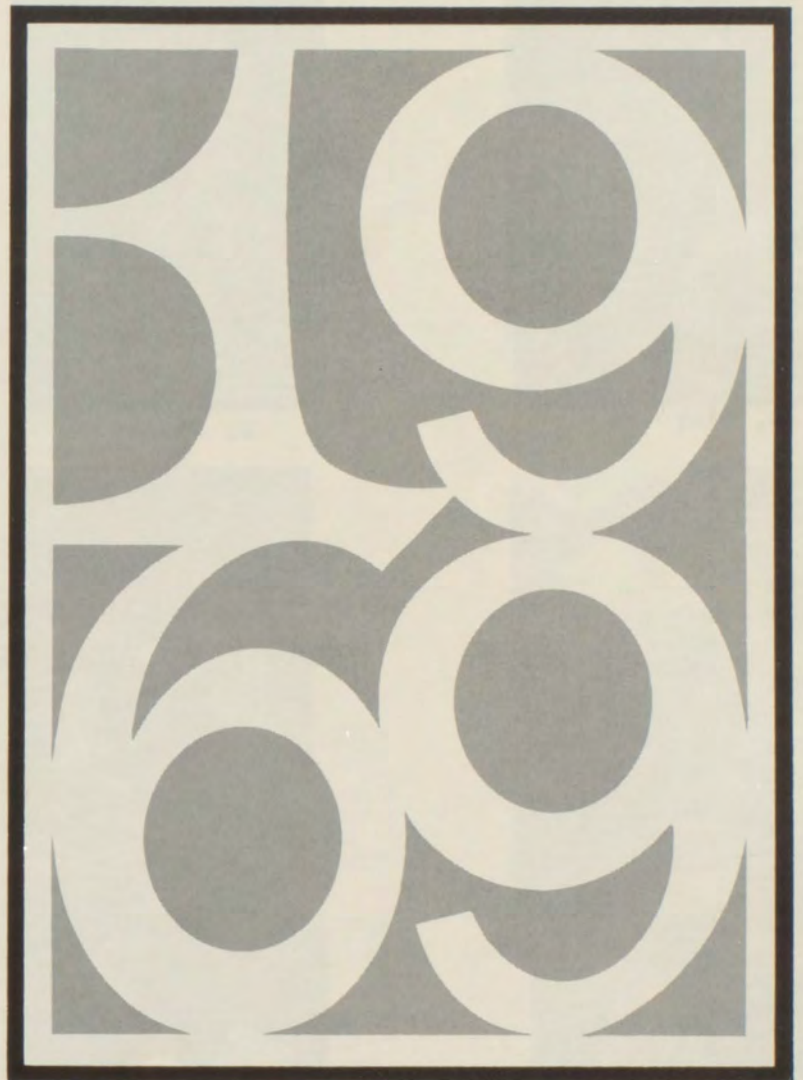

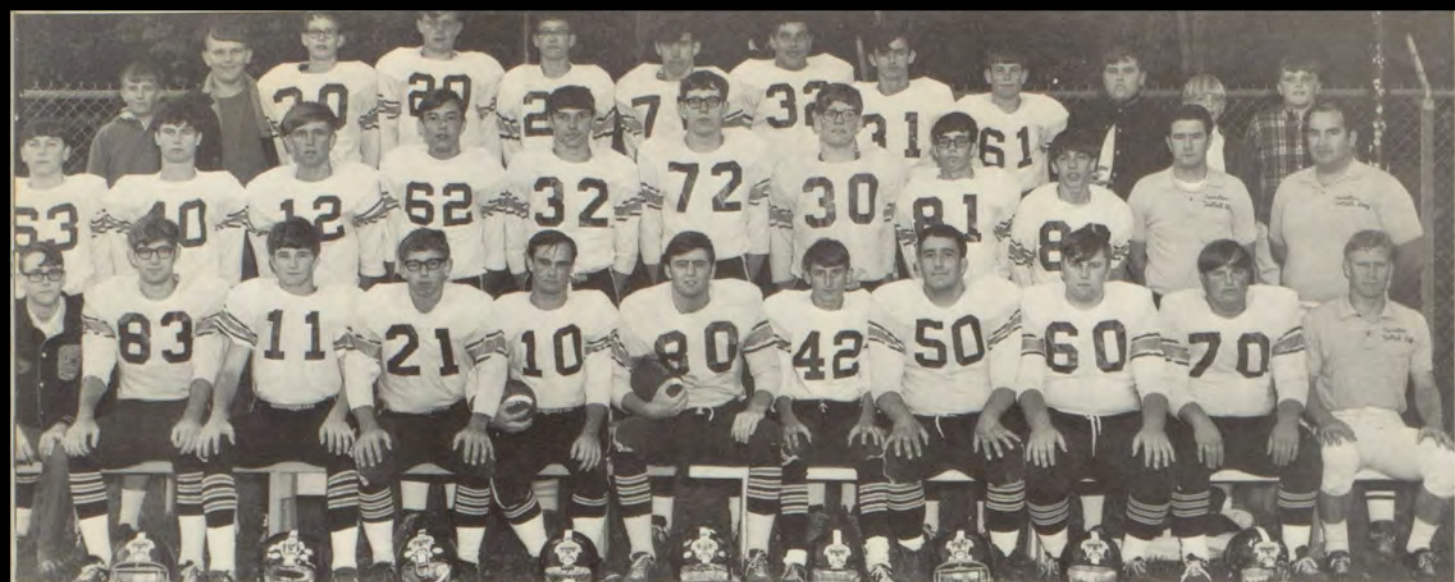

S. Claycomb



D. Stone



G. Hafele

*THIS PAGE SPONSORED BY
CAN-TEX INDUSTRIES INC.*

R. Smith



M. Bradley



W. Alexander





H. Haynes



B. Young



K. Waldrop



G. Vogt



R. MacBrayer



E. Zellers



B. Hall



B. Bennett

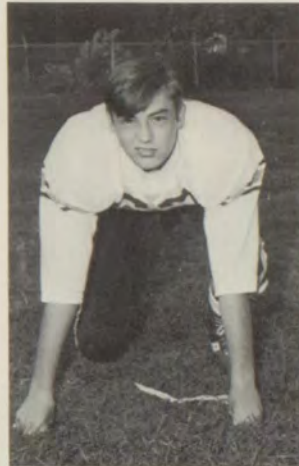

A. Savage



V. Sauerheber

THIS PAGE SPONSORED BY
TELL CITY NATIONAL BANK



T. Hattenbach



M. Haynes



G. Glenn

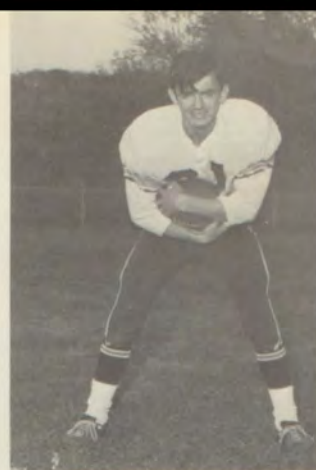

S. Gaynor



E. Lawalin



K. Waddy



K. Waddy



D. Harding



D. Beumel



T. Harris

THIS PAGE SPONSORED BY
HAFELE SUPPLY CO.



THIS PAGE SPONSORED BY
JOHN MALCOMSON'S
BEN FRANKLIN



V A R S I T Y



M. Claycomb



J. Thorn



G. Hafele

THIS PAGE SPONSORED BY

WERNER DRUGS



A. Applegate



H. Clayton



D. Embry



J. Ettensohn



D. Baker



B. Hall



T. Hughes



B. Bennett

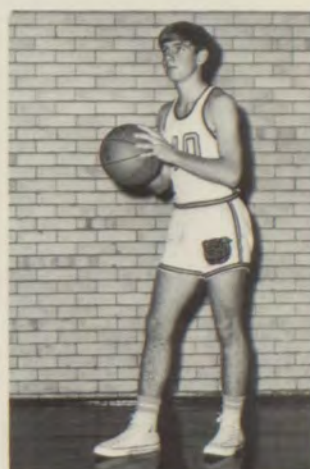

E. Zellers



P. Bybee, T. Hattenbach, J. Farmer, M. Haynes, B. Young, B. Marchand,
 Coach Harkness, E. Zellers, R. McBrayer, D. Brown, B. Bennett,
 W. Alexander, V. Sauerheber, Coach Denton.

COACH HARKNESS--COACH DENTON



"B"
 T
 E
 A
 M

THIS PAGE SPONSORED BY
 NOBLE'S I G A FOODLINER



J. Wahl, J. Holpp, M. Simpson, D. Butters,
 M. Claise, T. Hafele, D. Steinsburger, J. Sauerheber, B. Marsh, D. Smith
 J. Anderson, M. Harper, J. Owens, Coach Spencer

JR. HIGH

S. Sandage, R. Bilbrey, B. Dickerson, J. Wahl, G. Zellers,
 M. Claise, D. Kincaid, H. Trainer, J. Holpp, K. Anson, T. Harris,
 Coach Spencer

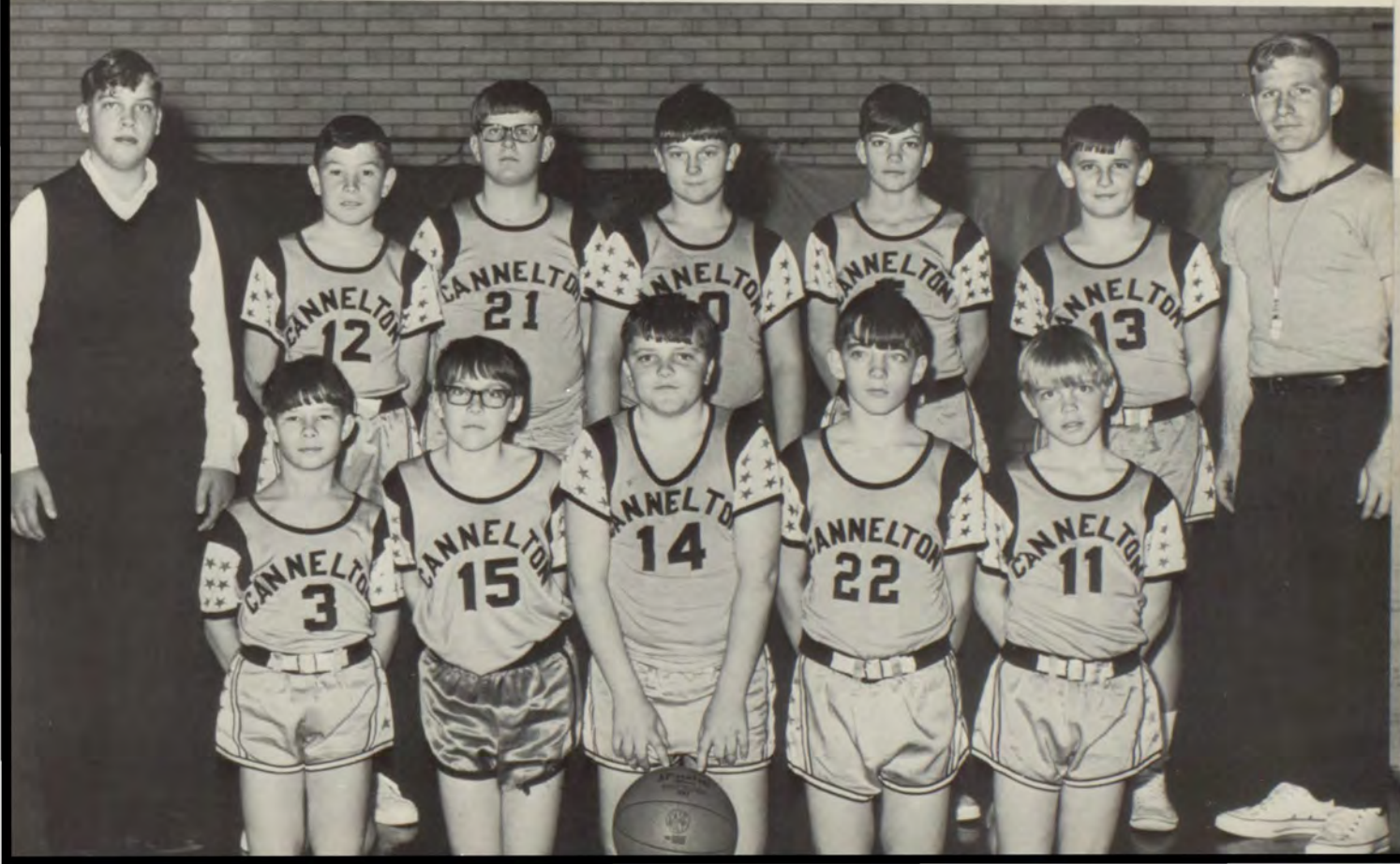



K. Bennett, J. Kyle, M. Hafele, D. May

CHEERLEADERS

M. Guillaum, B. Bennett, C. Kendall, S. Aldridge, S. Gunn, R. Thorn





M. Busam, D. Weedman, S. Huber, S. Smith

CHEERLEADERS

*THIS PAGE SPONSORED BY
HESS SALES & SERVICE*

J. Butler, C. Kincaid, S. May, D. Gunn





LITERARY CLUB

L. Winchell, J. Nolan, L. Miller, R. Luxembourg, J. Kamp

THIS PAGE SPONSORED BY

OHIO VALLEY GAS

ORGANIZATIONS

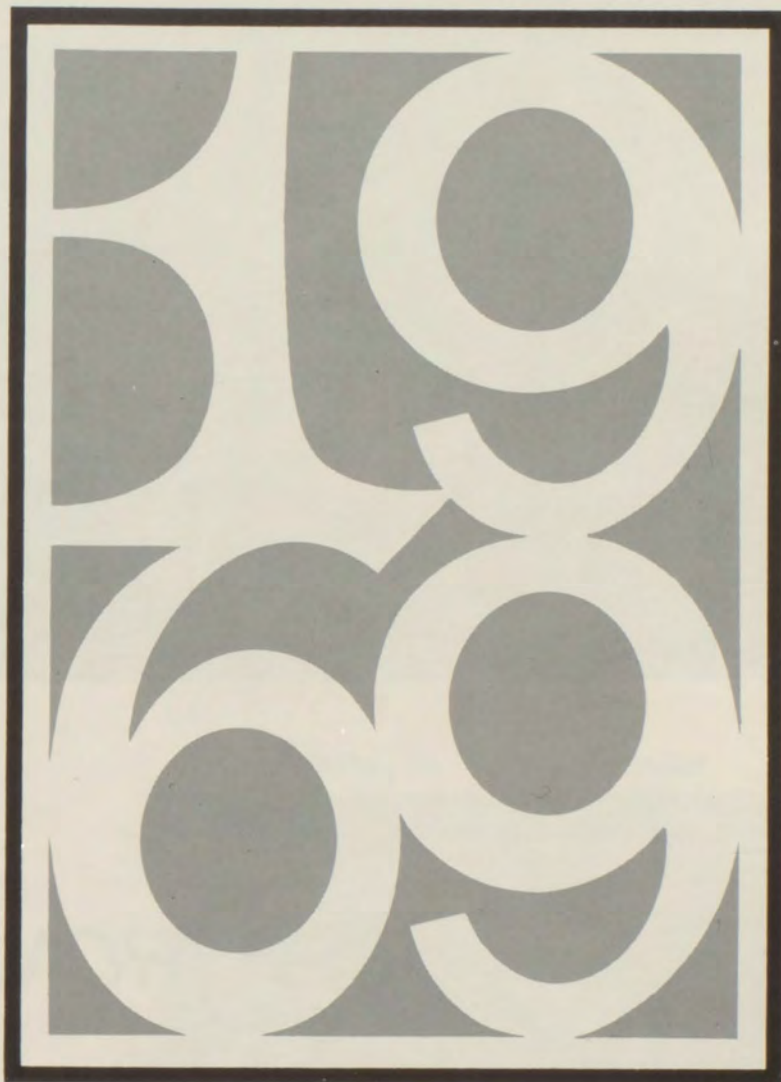

NOTLENNAC STAFF



PATRONS

MINTO'S MARKET

OBERHAUSEN'S INC.

FRANZMAN'S GROCERY



Notlennac Staff-68-69

THIS PAGE SPONSORED BY
WRIGHT PACKING CO.
CHANDLER, INDIANA

B. Gunn, L. Chalmers



M. Hafele, S. Owens, Mr. Alley

N. Sims, S. Huber, M. Busam





PEP CLUB

PATRONS

DAVID HUBER

BETTINGER CHIPS

GENTRY JEWELRY

SINGER SEWING CENTER



F. S. A.

PATRONS

DAUBY MOTOR CO.

TELL CITY GLASS SERVICE

DAUBY'S DEPARTMENT STORE

BUSAM'S WALLPAPER STORE

HINTON'S STORE



STUDENT COUNCIL

S. May, S. Huber, T. VanConey, M. Simpson,
D. Lawalin, K. Bennett, S. Gaynor, J. Butler, G. Bennett,
R. MacBrayer, B. Bennett, R. Clemens, D. Stone, D. Hattenbach

THIS PAGE SPONSORED BY
MARY RUTH'S



Mrs. Vaughn, C. Paulin, B. Freeman, D. May
C. Poehlein, M. Applegate, R. Yoho

LIBRARIANS

THIS PAGE SPONSORED BY
ROLAND'S JEWELRY

J. Lechner, J. Kamp, S. Houser, B. Anderson, C. Jackson,
J. Hess, Mrs. Gaynor, J. Stowe, C. Keown

OFFICE GIRLS





THESPIANS

L. Gottman, S. Smith, L. Chalmers, B. Freeman,
H. Haynes, K. Snyder, S. Houser, S. Owens, G. Hafele
M. Keating, W. Alexander, B. Bennett, Mr. Harris, M. Bradley

PATRONS

TELL CITY FEED AND GRAIN
FREDERICK'S 5 & 10 STORE

FISCHER FURNITURE & APPLIANCE



NATIONAL HONOR SOCIETY

D. Nix, L. Weedman, D. Lawalin,
S. Claycomb, D. May, D. Northenor, R. Yoho

PATRONS

RED & WHITE STORE

BOB HESS RADIO & T. V.

GENERAL MACHINE & WELDING CO.

GOFFINET FURNITURE & APPLIANCE

BULLDOGS BON FIRE



THIS PAGE SPONSORED BY
BILLY BRIAR
DUKE 'N EDNA'S
KENNY'S 66 SERVICE STATION

F.H.A.



PATRONS

INDEX STORE

HESS ELECTRIC

DELUXE CLEANERS

TELL CITY MOBILE HOME SALES

BRENDA'S HAIR FASHIONS

McCOY'S BRIDAL SHOP

HI LIFE STAFF



PATRONS

SKEETER'S AUTO REPAIR
IDA MAE'S BEAUTY SHOP
HARRIS STANDARD SERVICE

Chorus

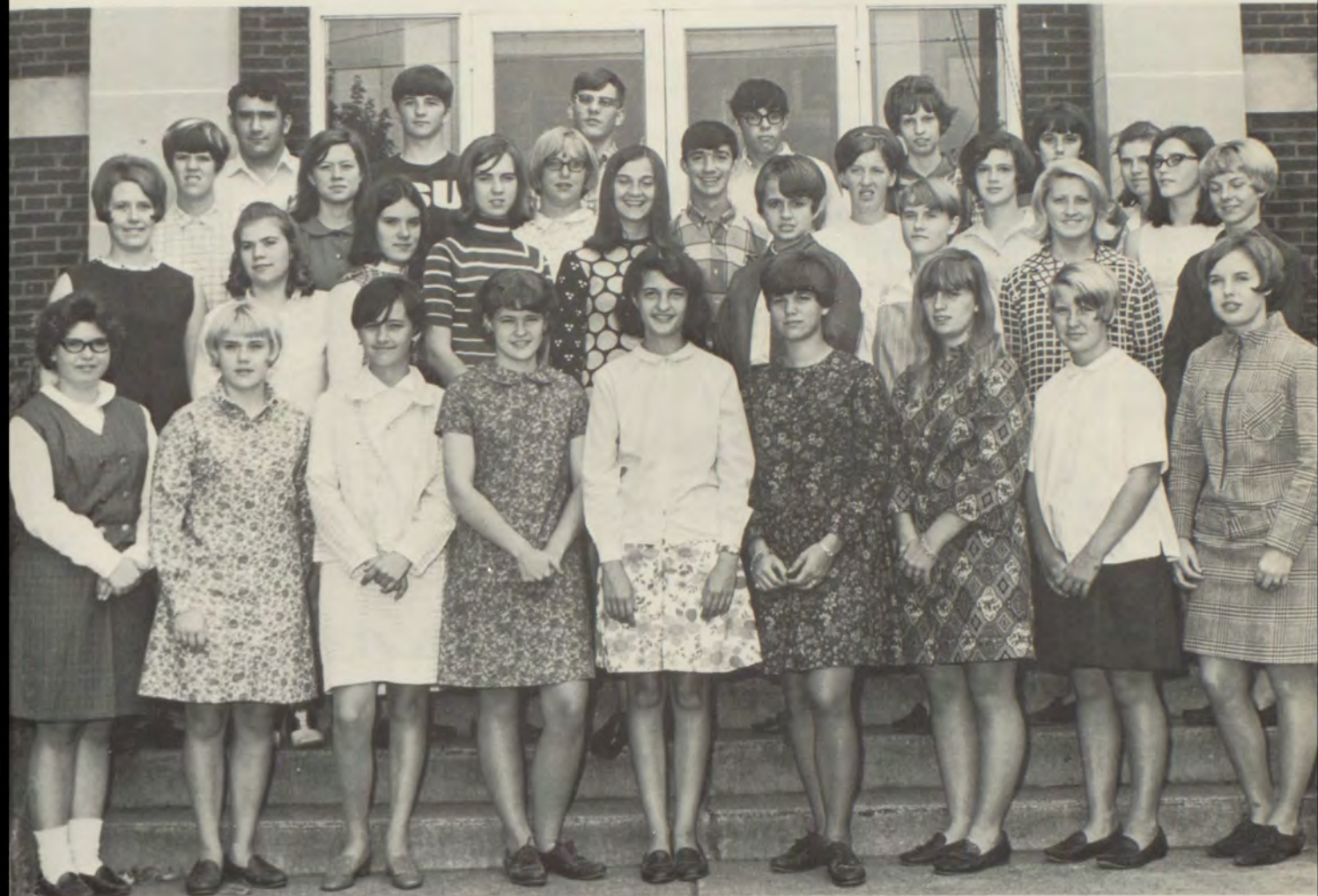

PATRONS

STRAHL BROS.

KAYE'S BEAUTY SHOP

RHODES BARBER SHOP

BARNHART FURNITURE CO.



Principal
Mr. Bennett

M Y E R S



Secretary
Mrs. Schank





Mr. Bennett



Mrs. Bennett

TEACHERS



Mr. Childress



Mrs. Gladys

THIS PAGE SPONSORED BY
HENRY HECK & CO.



Mrs. Groves



Mrs. Haaff

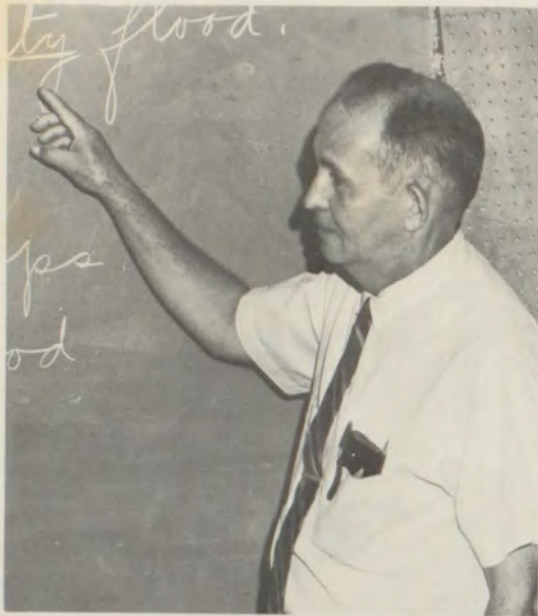

Mr. Irvin



Mrs. Miller

Mrs. Owens



Mrs. Taylor





Seventh K. Anson, B. Elder, M. Hamblen, J. Wahl, D. Richter, D. Dixon
 D. Kincaid, W. Harper, C. Hawhee, K. Weatherholt, S. Sandage
 P. Bowman, C. Huff, J. Harris, S. Gunn, S. Young, S. Eades, B. Fisher, S. Riley
 E. Badger, M. Waddy, D. Powers, C. Powers, G. Marcum, J. Holpp, H. Trainer,
 D. Garner
 T. Phillips, W. Stutts, M. Guillaum, M. Savage, J. Alley, D. Winchell, P. Elrod

THIS PAGE SPONSORED BY

CONNER BUILDING & SUPPLY

B. Fisher, C. Cronin, G. Zellers, R. Bilbrey, M. Thorn, J. Gaynor, J. Robbins
 P. Kellems, K. Anderson, S. Hargis, B. Dickerson, D. Lloyd, T. Smith
 D. Graham, E. Davis, D. Bennett, P. Maxey, C. Allgood,
 S. Sullivan

Sixth





Fifth

D. Badger, D. Chenault, R. McWhorter, G. Sheldon, D. Mathena,
 D. Young, D. Butters
 S. Goodson, S. Bird, C. Edwards, M. Applegate, J. Bybee, V. Faulkenberg,
 J. Badger, J. Ahl
 P. Harper, J. Conner, R. Lane, K. Marsh, J. Haynes, J. Bruce, M. Reed, D. Ball
 C. Ahl, P. Thorn, K. Huff, C. Trainer, P. Houser, R. Coghill, B. Stutts,
 P. Bryant, D. Hall

THIS PAGE SPONSORED BY

P. N. HIRSCH

M. Bozarth, D. Powers, K. Moore, T. Lawalin, L. Butler, C. Perry, S. Kellems,
 T. Zogopolous
 M. Carter, J. Elder, K. Riley, G. Alvey, S. Bruce, B. VanConey, S. Applegate
 B. Stutts, T. Bird, C. Griffin, B. Gunn, D. Myers, D. Lane, R. Harper,
 J. Conner
 D. Miller, K. Elverd, N. Clayton, B. Riley, B. James, J. Hafele,
 K. Powers, B. Weedman

Fourth





Third

K. Lyons, D. Riffle, J. Sumner, K. Skeen, M. Lane, S. Harris,
 G. Stutts, D. Applegate, S. Thorn, J. Badger, S. Graham
 S. Crume, D. Weatherholt, L. Reed, M. Smith, T. Chenault, T. Anson,
 V. Zogopolous, J. Weedman, K. Powers
 R. Hall, K. Elder, J. Eades, D. Marcum, R. Marcum, J. Fisher, R. Bolin,
 M. Harris, D. Powers, R. Reed

THIS PAGE SPONSORED BY
TELL CITY DISTRIBUTORS, INC.

S. Lyons, T. Hall, A. Cartwright, M. Adams, B. Weedman, K. Gaynor, B. Matheny,
 D. Lawalin, S. Cronin
 G. Boiles, K. Smith, B. Dixon, K. Rhodes, G. Conner, L. Holpp, T. Mathena,
 B. Sumner, M. Applegate, K. Hawhee
 T. Zogopolous, D. Kirchner, R. Thorn, B. Taylor, A. Elder, V. Harris, K. Thorn,
 L. Jellison, B. Maxey, L. Fulton
 B. Coghill, J. Gunn, K. Bolin, L. Litherland, S. Trainer, L. Bolin,
 D. Fisher, S. Allen

Second





First

M. Harding, M. Murphy, S. Robbins, R. Marcum, D. Griffin,
 D. Graham, L. Eades, M. Mathena, L. Riley, L. Boiles, S. Cronin,
 R. Lindsay, S. Walls
 S. Scott, T. Sides, B. May, R. Rice, K. Moore, A. Wilson, G. Law, D. Cartwright,
 C. Thorn, F. Alvey, D. Osborne, S. Applegate
 C. Bolin, G. Quackenbush, T. Jackson, J. Scott, T. Gaynor, K. Lindsay,
 T. Lamb, D. Richter
 J. Fisher, C. Waters, A. Bennett, S. Lane, B. Alley, C. Elder, M. Myers,
 P. Sullivan, A. Powers, M. Lawalin

THIS PAGE SPONSORED BY

MANSFIELD, INC.

D. Reed, M. Hafele, J. Butler, D. Zogopoulos, M. Martin, P. Lindsey,
 L. Elrod, S. Powers
 D. Harris, S. Badger, L. Lewis, S. Hamilton, D. Zellers, S. Sixx, T. Zoll
 R. Weedman, J. Wilbur, C. Rice, A. Lambert, C. Kellems, J. Harding,
 P. Murphy, D. Cronin, A. Coghill
 M. Maharney, T. Maxey, L. Blanford, A. Mattingly, R. McBrayer, R. Anson,
 T. Lyons, M. Hall, J. Yaggi, J. Connor
 M. Sabelhaus, A. Matheny, J. Storckman, K. Stowe, J. James, B. Schank,
 S. Bryant, B. Glenn, M. Harris, D. VanConey

Kindergarten





ST.

MICHAEL'S

SCHOOL



Mr. Spencer



Sister Mary Rosina

FACULTY

THIS PAGE SPONSORED BY

SCHWAB SAFE CO.

Sister Mary Vincent



Sister Mary Bede





7-8

P. Tucker, E. Philipps, D. Harding, K. Kendall, S. Huber,
 M. Claise, S. Coyle, T. Harris
 C. Pfeiffer, R. Hawkins, C. Gerber
 R. Rice, P. Sixx, C. Keating, A. McCallister, J. Etienne, M. Kyle, J. Suters
 K. Linne, A. Paulin, S. Aldridge, S. Herman, M. Claise, D. Steinsberger,
 T. Kyle, S. Genet

THIS PAGE SPONSORED BY

YELLOW CAB

J. Rutherford, D. Coyle, L. Huber, C. Dooley, J. Dixon, K. Zoll, D. Blanford
 C. Aldridge, C. Harding, P. Fulkerson, B. Bryant, L. Mattingly, J. Linne
 K. Paulin, J. Harris
 J. Carrico, K. Hermann, M. Genet, R. Saalman, T. Moore,
 D. Gilbert, J. Burst, D. Philipps

5-6





3-4

B. Powers, J. Philipps, V. Paulin, J. Dixon, J. Hagedorn,
 A. Rutherford, R. Aldridge, B. Myers, M. Smith
 B. Zoll, P. Zoll, B. Bryant, K. Coyle, P. Saalman, R. Richey, J. Mattingly,
 T. Blanford
 H. Hawkins, M. Burst, B. Genet, M. Nugent, J. Clemens, L. Pfeiffer,
 R. Linne, B. Gray, S. Lambert

THIS PAGE SPONSORED BY
FREDRICK'S SHEET METAL, INC.

B. Laslie, S. Rutherford, C. Carrico, H. Sabelhaus, K. Dooley, J. Kendall,
 M. VanConey, C. Nugent, M. Philipps
 C. Clemens, R. Richey, K. Myers, T. Pannett, J. Genet, C. Hermann,
 M. Powers, L. Bryant, M. Burst
 M. Bennett, M. Mattingly, L. Moore, D. Harris, C. Pannett, R. Richey
 G. Rausch, E. Mills
 C. Blanford, R. McBrayer, M. Harding, M. Zoll, E. Fulkerson,
 B. Bryant, A. Lambert, R. Fulkerson, T. Kendall

1-2



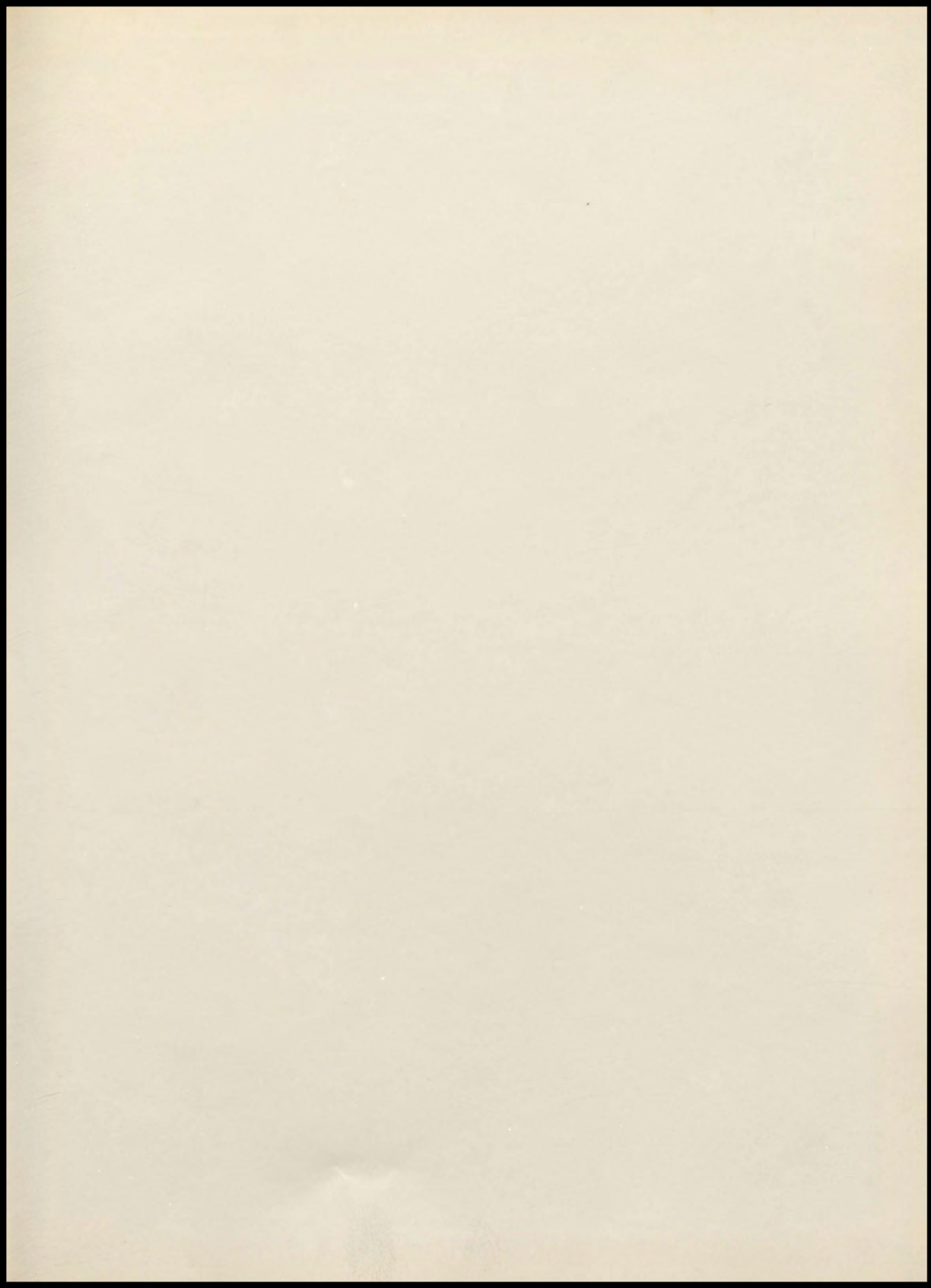

3-4

Faint, illegible text, possibly a list or index.

FREDRICK'S SHEET METAL, INC.

Faint, illegible text, possibly a list or index.

1-2

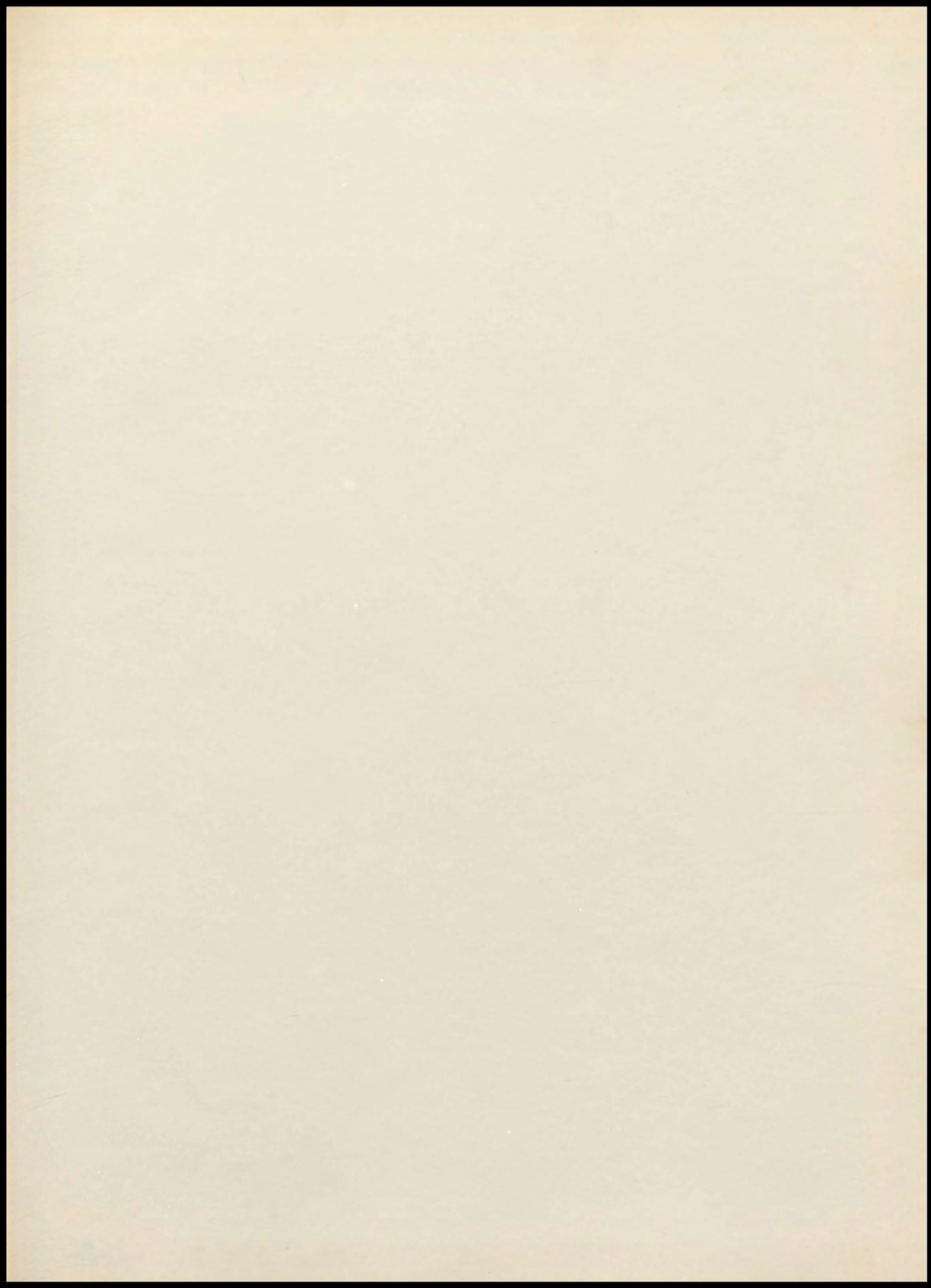

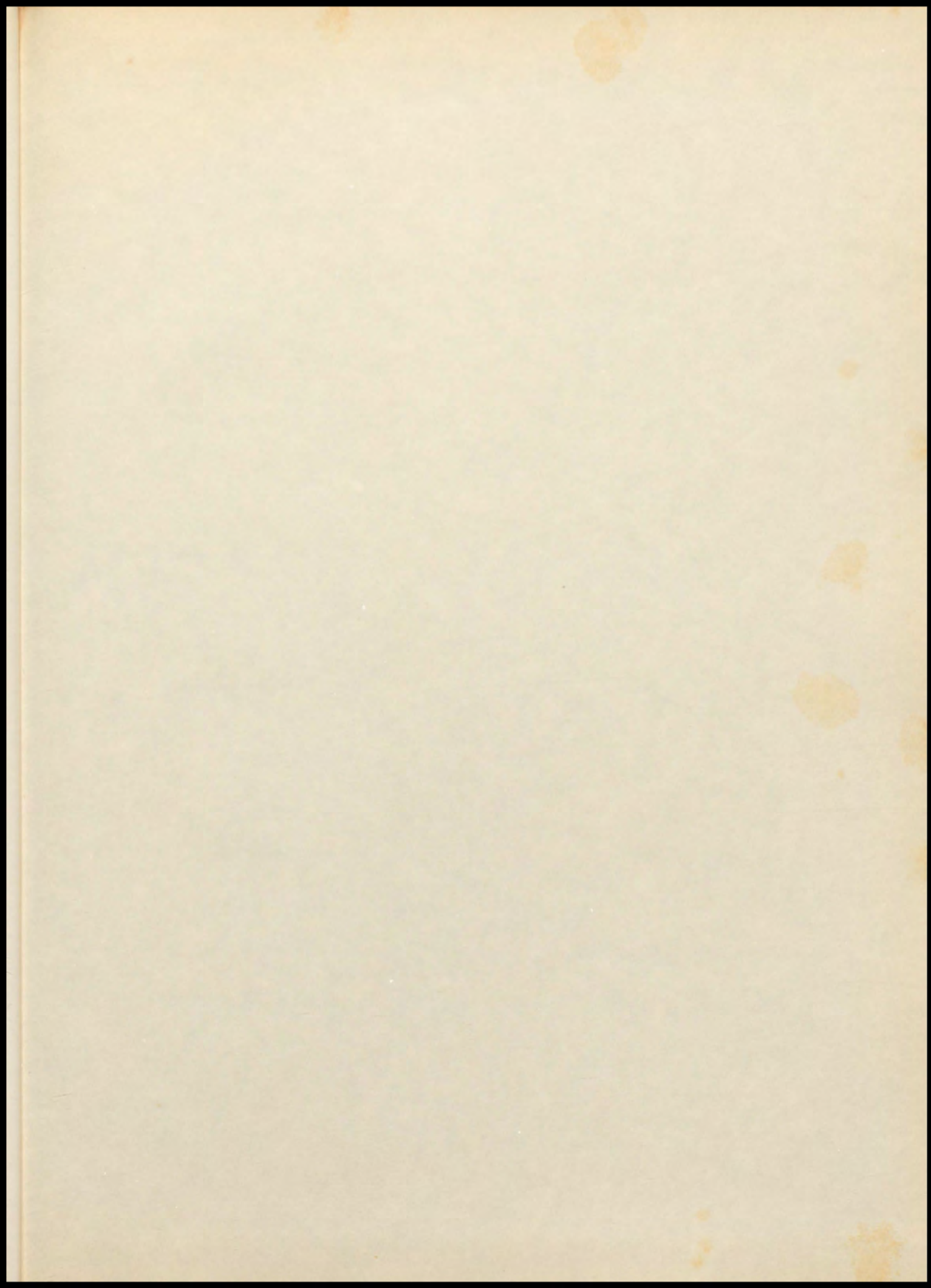

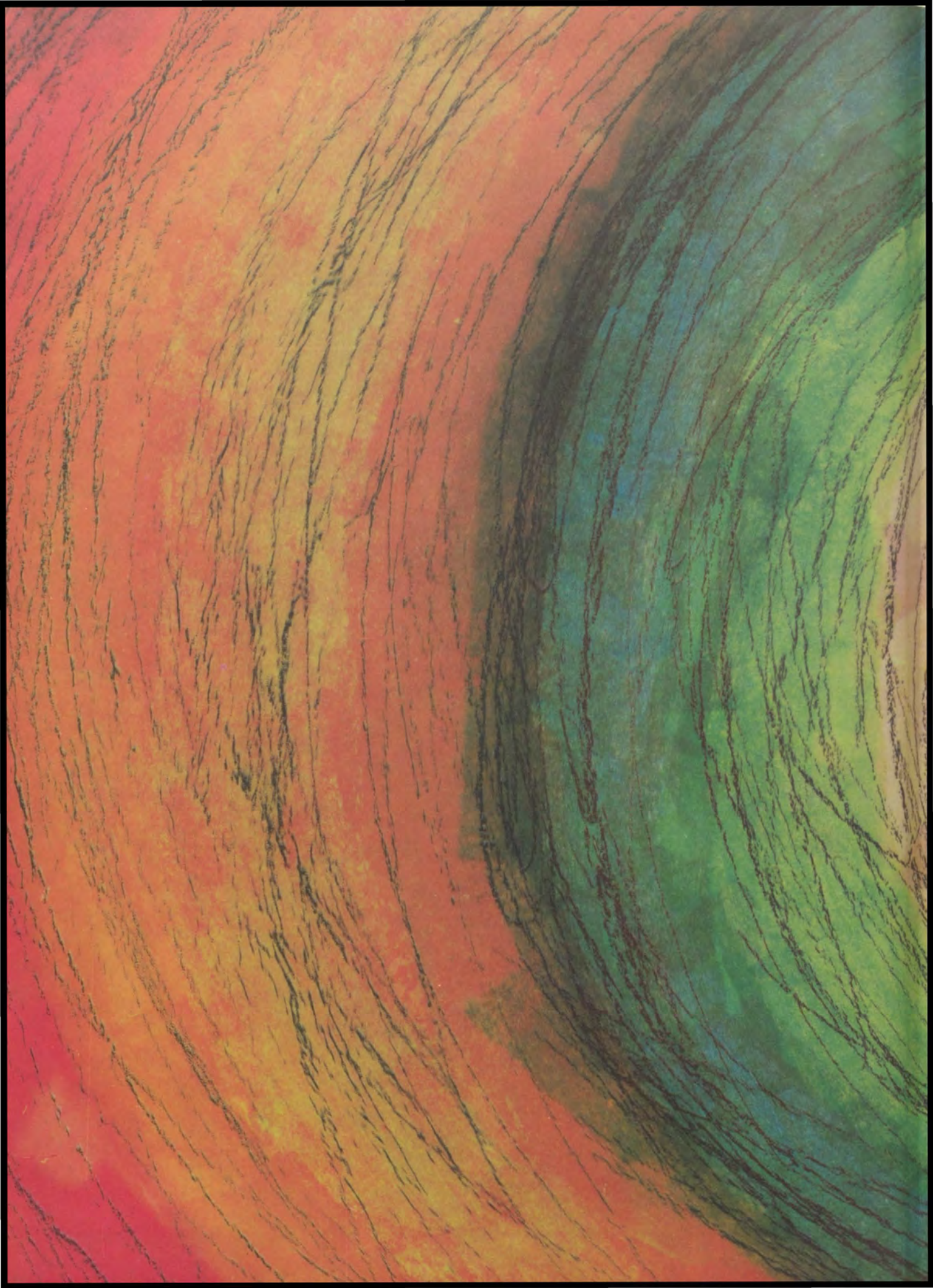

TELL CITY PUBLIC LIBRARY
2326 TELL STREET
TELL CITY, IN 47566



