

NOTLENNAC '68

1968

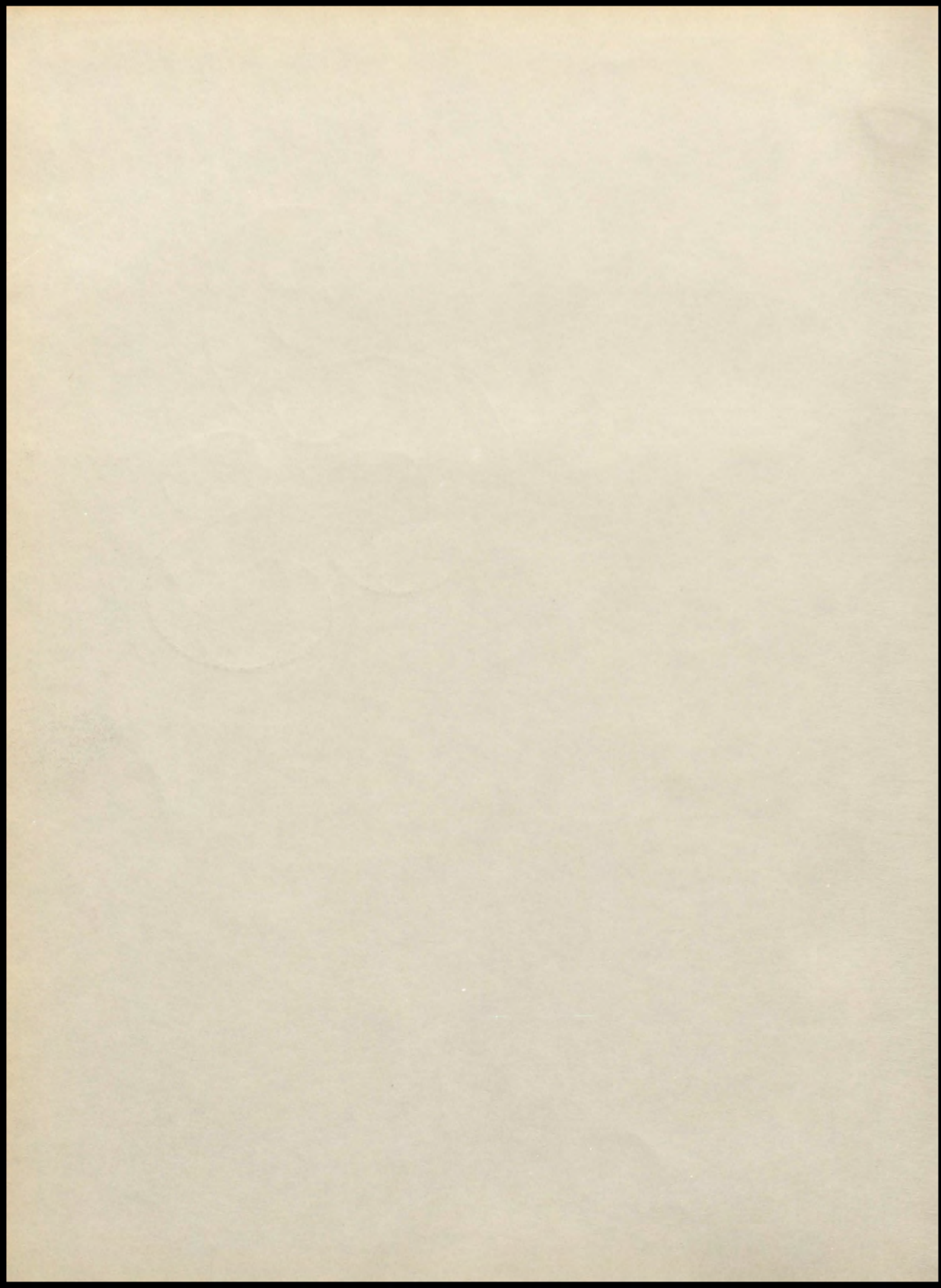

N O T L E N N A C



1968

DEDICATION



We, the graduating class of 1968, dedicate this yearbook to Mr. Henry Backer, who has helped to make our school life not only a profitable but also a very happy experience.

*THIS PAGE SPONSORED BY
VINCENT'S MARKET*



Principal

Mr. Butler



Superintendent

Mr. Owens

SCHOOL BOARD

P. Carr, H. Huber, Mr. Owens, C. Waddy.



Secretary

Mrs. Gaynor



THIS PAGE SPONSORED BY

YELLOW CAB



THIS PAGE SPONSORED BY
SWISS STUDIO



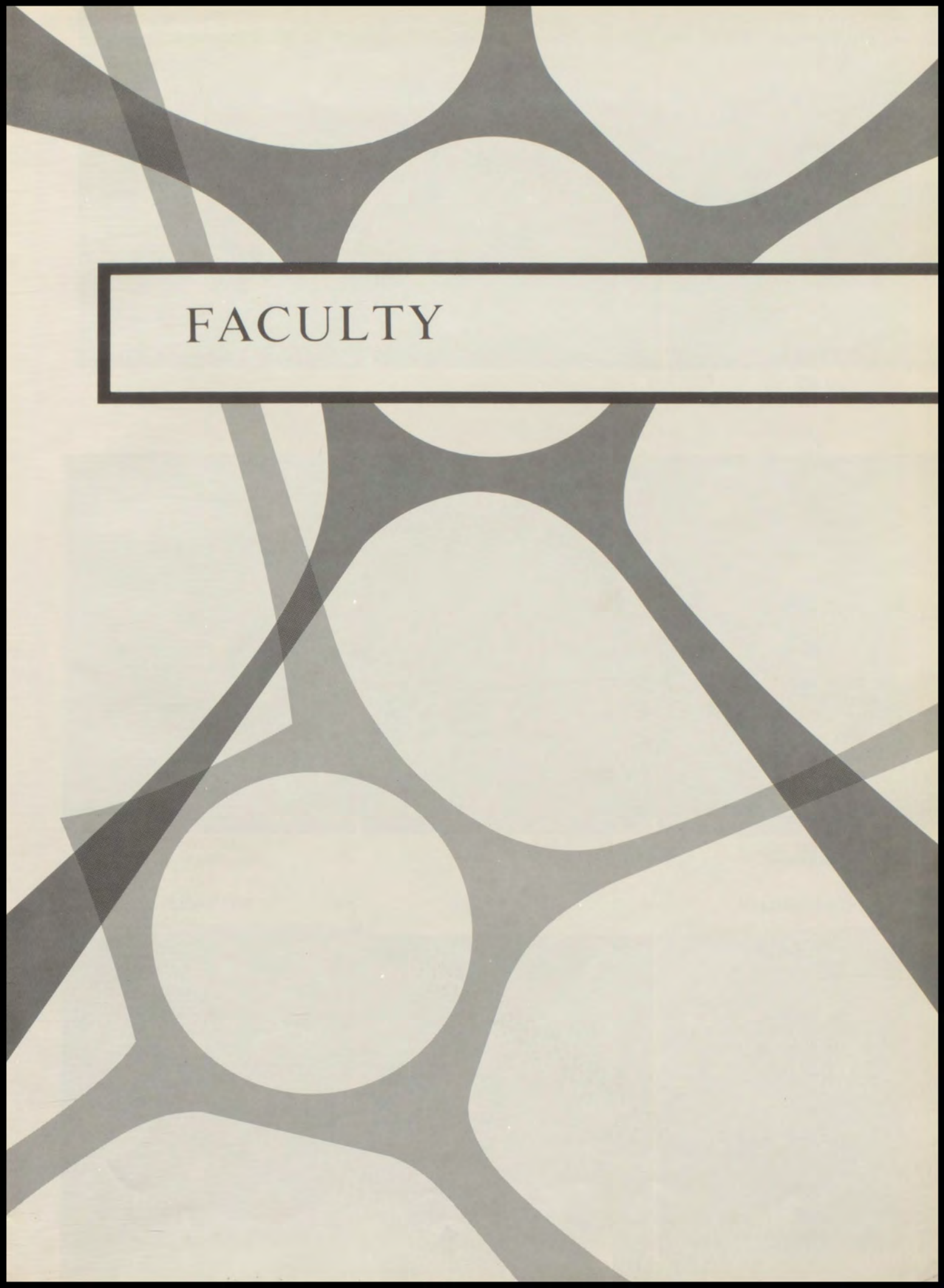

FACULTY



Mr. Alley



Mr. Backer



Mr. Denton



Miss Gieson

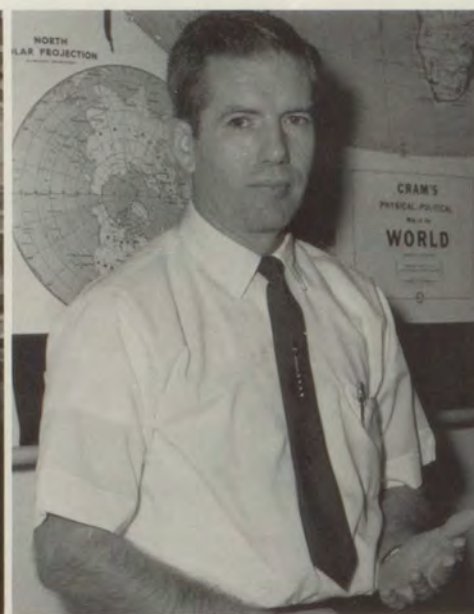

Mr. Hafele



Mr. Harkness

Mr. Harris

Mrs. Vaughn

Mr. Lambert





Mrs. Marshall



Mr. Osborne



Mr. Paulin



Mr. Salley



Mrs. Schmitt



Mr. Smith

Mrs. Miller



Mrs. Phillips



THIS PAGE
SPONSORED BY

CITIZENS
NATIONAL BANK

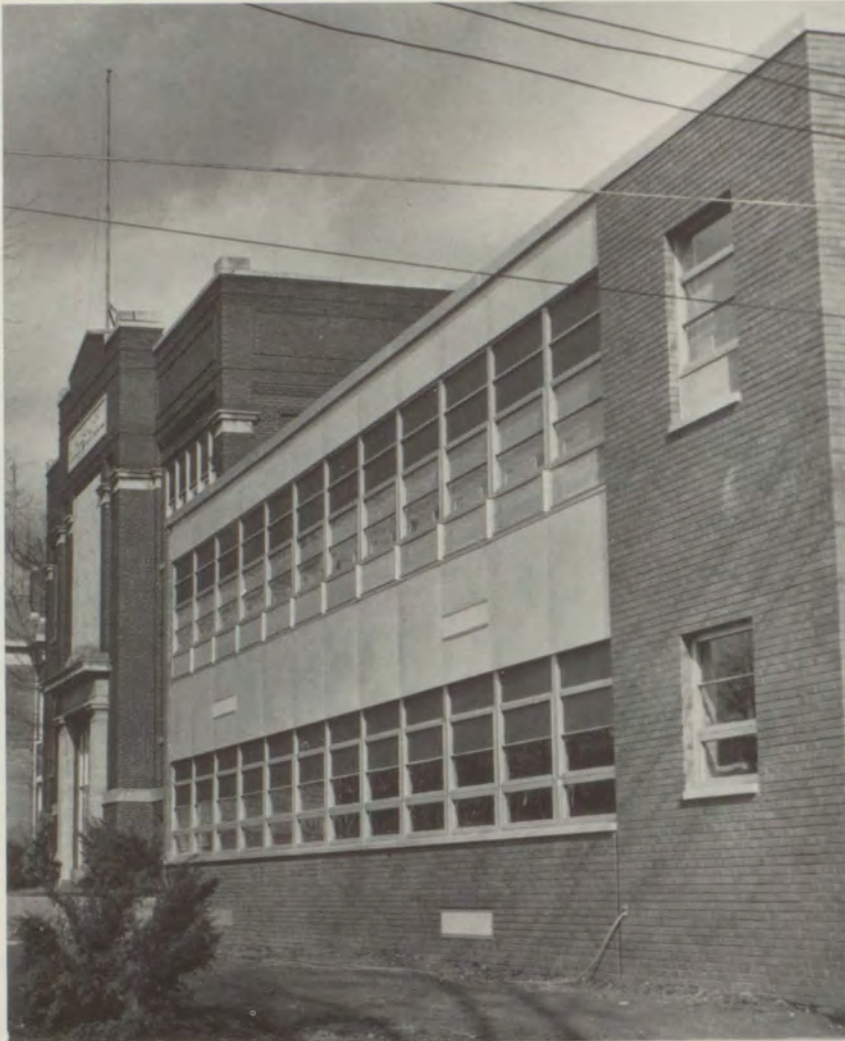

THIS PAGE SPONSORED BY
CANNELTON NEWS

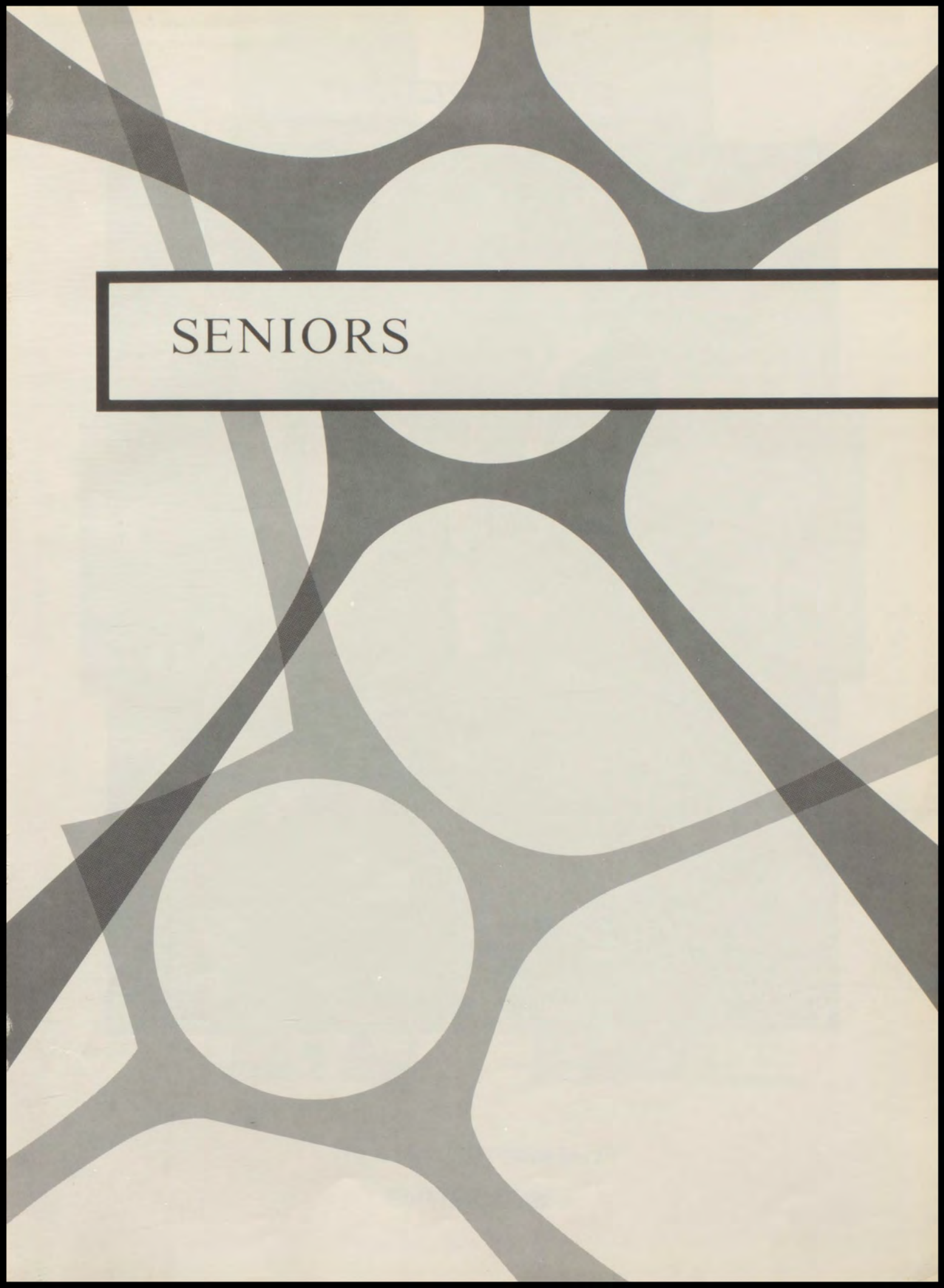

SENIORS

OFFICERS



Curtis Clark
President

Suzanne Paulin
Vice Pres.

Glenda Baker
Historian

Rebecca Seibert
Sec. Treas.

THIS PAGE SPONSORED BY

MARY RUTH'S



Gordon Alvey



Glenda Baker



Danny Bolin

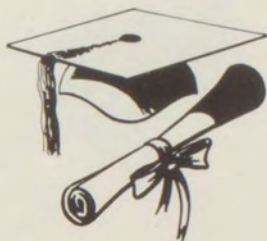

Rick Brumfield



Everett Bryant



Janet Bryant

THIS PAGE SPONSORED BY
WERNER DRUGS



Tom Busam



John Carr



Curtis Clark



Laurinda Conner



Joe Daum



Clyde Davis

THIS PAGE SPONSORED BY

MALONE'S GARAGE



Suzie Drake



Pat Easton



Gale Garner



Joyce Gilbert



Denny Guillaum



Glenda Hafele

THIS PAGE SPONSORED BY

P. N. HIRSCH



Robert Harding



Brenda Harper



Toyna Hayes



Mary Hogue



Paul Huber



William Huff

*THIS PAGE SPONSORED BY
HAFELE SUPPLY CO.*



Delbert James



James Kessner



Tommy Kinnett



Charles Leclere



Sharon Lechner



Dee McEntire

THIS PAGE SPONSORED BY

KREISLE MANUFACTURING



Tammy McQueen



David Miller



John Mitchell



Steve Morris



Peggy Nix

*THIS PAGE SPONSORED BY
TELL CITY AUTO
& MACHINE WORKS*



Marie Paris



Suzanne Paulin



Mary Pfeiffer



Alice Popp



Joe Powell



Terry Richter

THIS PAGE SPONSORED BY
GEORGE'S SALES AND SERVICE



Billy Russell



Rebecca Seibert



Robert Saalman



Steve Smith



Kent Spencer

THIS PAGE SPONSORED BY
OHIO VALLEY GAS



Lynn Spencer



Janet Stith



Bobbie Stephens



Steve Humphery

THIS PAGE SPONSORED BY
SCHAEFER AND PAULIN



Dennis Thorn



Randa Wahl



Mike Wittmer



Betty VanConey



Edith Young

*THIS PAGE SPONSORED BY
A & G MOTORS*



THIS PAGE SPONSORED BY

MANSFIELD, INC.

1968
SENIORS



Curtis Clark Glenda Hafele



Gordon Alvey Suzanne Paulin

Most Popular

THIS PAGE SPONSORED BY

HILGER'S LAUNDRY

Best Looking



Janet Stith Lynn Spencer

Best All Around

THIS PAGE SPONSORED BY

PRESTON MINOR

1968 SENIORS



Dee McEntire Randa Wahl

*Most Likely
To Succeed*

OUR YOUNGER DAYS



P. Huber



T. McQueen



S. Paulin



S. Drake



M. Pfeiffer



G. Hafele



P. Easton



P. Nix



J. Gilbert



J. Stith



C. Clark



S. Humphery



G. Baker



R. Seibert

THIS PAGE SPONSORED BY

FISCHER SHOE STORE



JUNIORS



S. Claycomb
Pres.



D. Northernor
Vice Pres.



L. Weedman
Secretary



D. Stilwell
Treasurer



S. Smith
Historian



J. Applegate



G. Bland



D. Brown



R. Clemens



B. Cronin



B. Embry



M. Gaynor



J. Harrison



J. Hess



M. Jackson

*THIS PAGE SPONSORED BY
SHEPHERD'S HATCHERY*



G. Keown



D. Lawalin



R. Lawalin



C. Litherland



J. Lloyd



D. May



S. McEntire



M. McFall



A. Morris



J. Mullen



D. Nix



P. Nix



B. Northenor



R. Paris



D. Pfeiffer

THIS PAGE SPONSORED BY

TELL CITY BUILDERS, INC.



B. Piper



C. Poehlein



M. Rice



C. Richter



T. Riley



Z. Roach



J. Sanders



D. Schwartz



G. Simpson



T. Simpson



J. Sims



E. Staats



D. Stone



J. Thorn



M. Underhill



C. Winchell

THIS PAGE SPONSORED BY
NOBLE'S IGA FOODLINER



R. Yoho

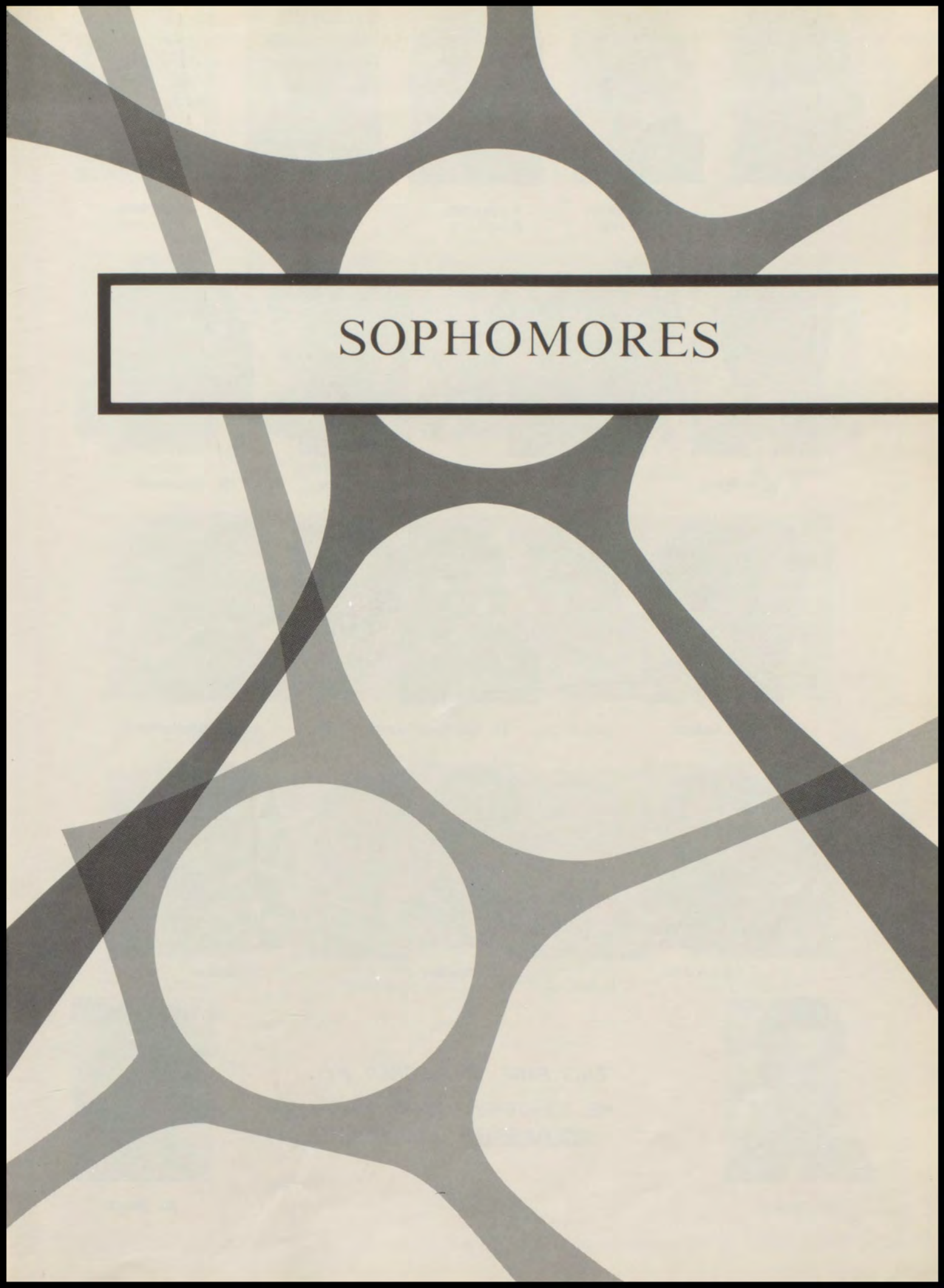

SOPHOMORES



B. Boyer
Pres.



D. Baker
Vice Pres.



K. Bennett
Secretary



W. Alexander
Treasurer



J. Nolan
Historian



P. Aldridge



B. Anderson



A. Applegate



R. Applegate



G. Badger



D. Beertzer



A. Beumel



R. Board



M. Bradley



J. Bruce



G. Bryant



M. Busam

THIS PAGE SPONSORED BY

SUNLIGHT HOTEL



P. Bybee



L. Chalmers



L. Chenault



H. Clayton



C. Crook



D. Crowe



R. Davis



W. Davis



D. Embry



R. Dixon



J. Ettensohn



B. Freeman



M. Genet



D. Glenn



L. Gottman



L. Groves



G. Hafele



L. Haaff

THIS PAGE SPONSORED BY
ALVEY'S CLEANERS



M. Hafele



A. Hall



V. Hardin



L. Harper



B. Harper



L. Harris



D. Hattenbach



H. Haynes



L. Houser



D. Humphery



C. James



J. Kamp



M. Keating



C. Kessner



J. Kyle



J. Kyle



M. Ledlow



R. Luxemburg

THIS PAGE SPONSORED BY
PEOPLES BUILDING & LOAN



F. Marchand

R. McFarling

L. Miller

L. Morton

S. Owens



C. Paulin

W. Persinger

D. Phillips

R. Powers

M. Raber



D. Reed

V. Russell

R. Scales

J. Saalman



R. Sims

M. Scarboro

C. Smith

R. Smith

THIS PAGE SPONSORED BY

W T C J RADIO



K. Snyder



A. Stephens



B. Stilwell



J. Stowe



M. Suters



B. Thorn



B. Tindall



J. Trinkell



D. Tucker



R. VanConey



S. Wahl



K. Waldrop



R. Walls



R. Weatherholt



P. Weedman



M. Williams



G. Vogt



C. Young

THIS PAGE SPONSORED BY

FIRST-CANNELTON

NATIONAL BANK



FRESHMEN



J. Farmer
Pres.



E. Zellers
Vice Pres.



W. Hall
Secretary



L. Aldridge
Treasurer



D. Tucker
Historian



S. Adkins



C. Ahl



M. Anderson



W. Applegate



W. Bennett



B. Bland



R. Bolin



R. Bolin



R. Bolin



F. Bozarth

THIS PAGE SPONSORED BY

IVO HUBER



D. Brown



H. Burst



J. Danhauer



B. Donovan



D. Elder



P. Embry



G. Frank



D. Fuchs



K. Gaynor



D. Genet



C. Gerber



J. Graham



B. Gunn



J. Hall

THIS PAGE SPONSORED BY

LAUER FLORAL CO.



J. Hargis



F. Harris



T. Hattenbach



B. Hawhee



D. Hawhee



M. Haynes



W. Hess



P. Huber



S. Huber



T. Hughes



B. Kendall



C. Kratzer



D. Lechner



J. Lechner

THIS PAGE SPONSORED BY

TELL CITY MARKET



C. Ligon



L. Lindsay



P. Litherland



R. McBrayer



C. McMahan



L. McMahan



C. McMahan



L. Martin



T. Mullen



G. Poehlein



M. Probus



C. Roper



C. Saalman



A. Savage

THIS PAGE SPONSORED BY
KENNY'S ASHLAND SERVICE



J. Simpson



N. Sims



C. Staats



G. Story



D. Sixx



C. Sumner



P. Sumner



P. Terry



H. Thiery



G. Thomas



J. Thomas



V. Webb



D. Weedman



T. Wilson

THIS PAGE SPONSORED BY
WM. TELL WOODCRAFTERS

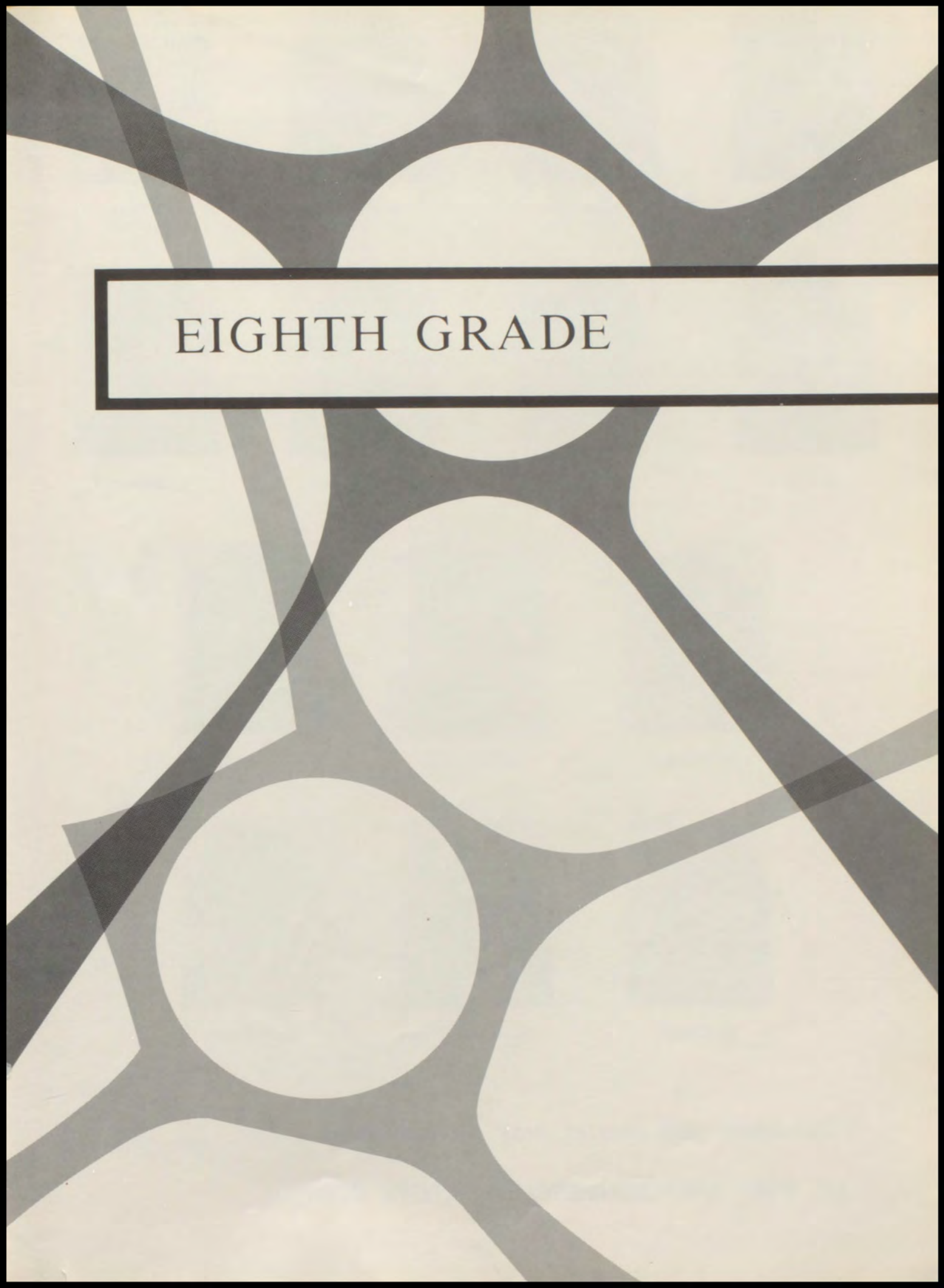

EIGHTH GRADE



D. Chenault
Pres.



K. Waddy
Vice Pres.



J. Butler
Secretary



S. Epley
Treasurer



R. Ahl



P. Anson



L. Applegate



L. Applegate



K. Bruce



F. Bryant



R. Coultas



C. Cronin



K. Dickerson



P. Elder

THIS PAGE SPONSORED BY

COMMERCIAL FILTERS CORP.



R. Elverd



S. Gaynor



G. Glenn



K. Goodson



D. Gunn



N. Hafele



M. Hall



W. Harris



K. Heck



E. Hughes



C. Kincaid



E. Lawalin



M. Ligon



R. Lloyd

THIS PAGE SPONSORED BY

SCHWAB SAFE CO.



C. May



D. Morris



K. Morton



R. Powers



F. Polk



C. Riley



J. Sheldon



C. Simpson



R. Stephens



E. Trinkel



K. Waddy



S. Wahl



L. Winchell



A. Young

THIS PAGE SPONSORED BY
CONNER BUILDING & SUPPLY



ACTIVITIES



QUEEN

Suzanne Paulin

MAIDS OF HONOR



Glenda Hafele



Janet Stith

**THIS PAGE SPONSORED BY
DOWNTOWN SHELL**

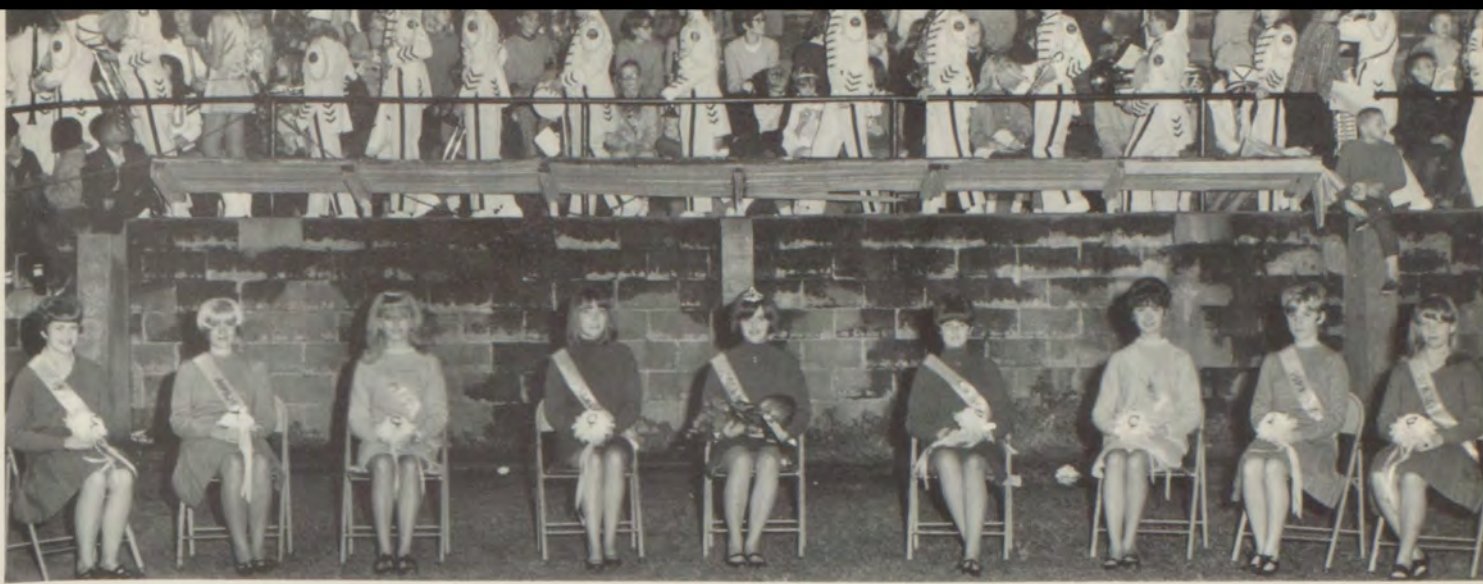

Susi Huber

FRESHMEN



Marlene Hafele

SOPHOMORES



Janice Lloyd

JUNIORS



Lisa Aldridge



Mary Lou Raber



Joyce Sims

**THIS PAGE SPONSORED BY
DR. H. B. BUSH**



BASKETBALL ROYALTY

Donna Weedman



Paula Litherland



Kathy Bennett



Marlene Hafele



THIS PAGE SPONSORED BY

JIM'S MEN & BOYS



Tammy McQueen



Janet Stith



Rebecca Seibert

QUEEN

Janice Lloyd



Lola Weedman



THIS PAGE SPONSORED BY
HARPE BUS SERVICE

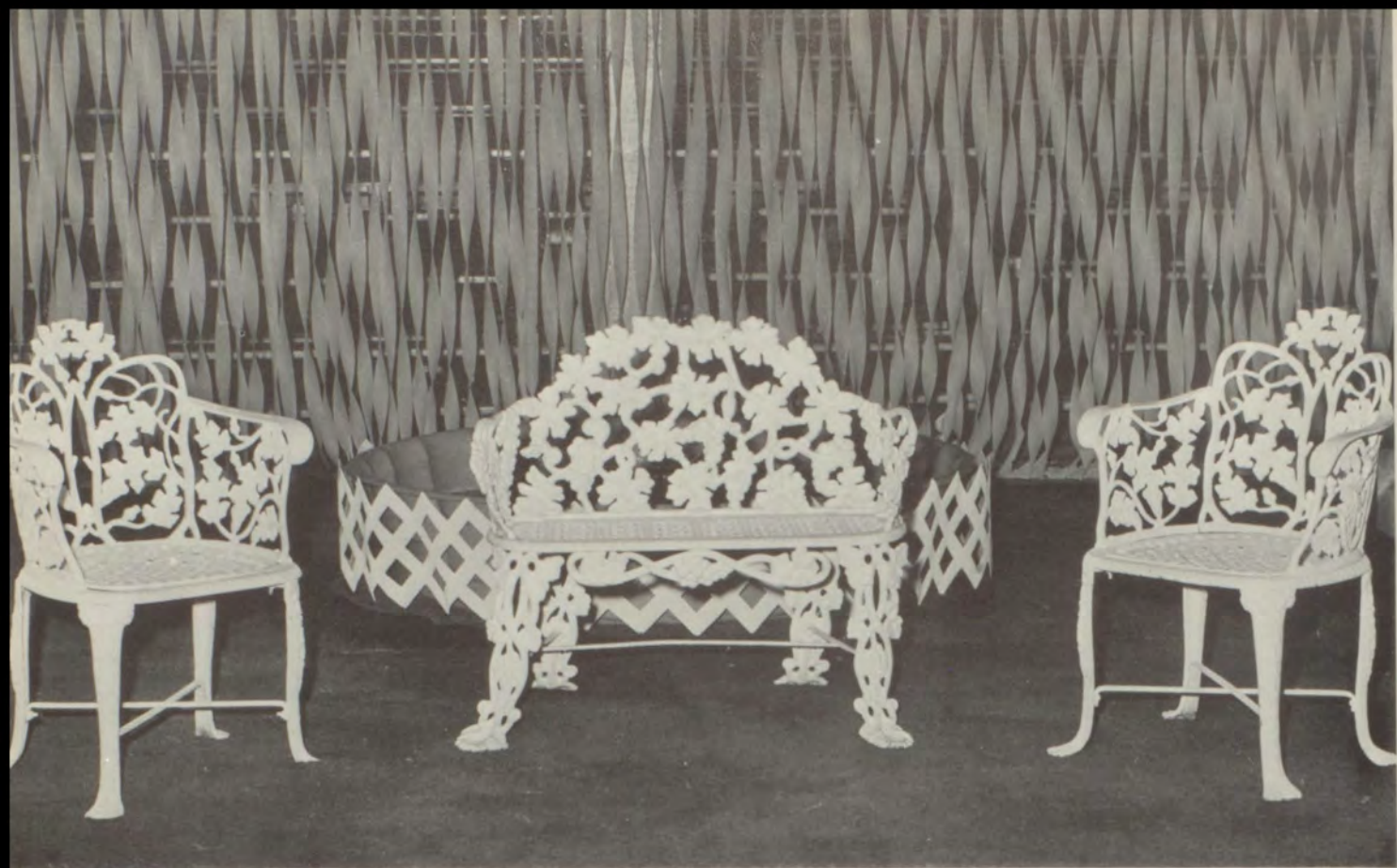

K
I
N
G
A
N
D
Q
U
E
E
N



THIS PAGE SPONSORED BY
HESS SALES & SERVICE



THIS PAGE SPONSORED BY
COCA COLA BOTTLING CO.

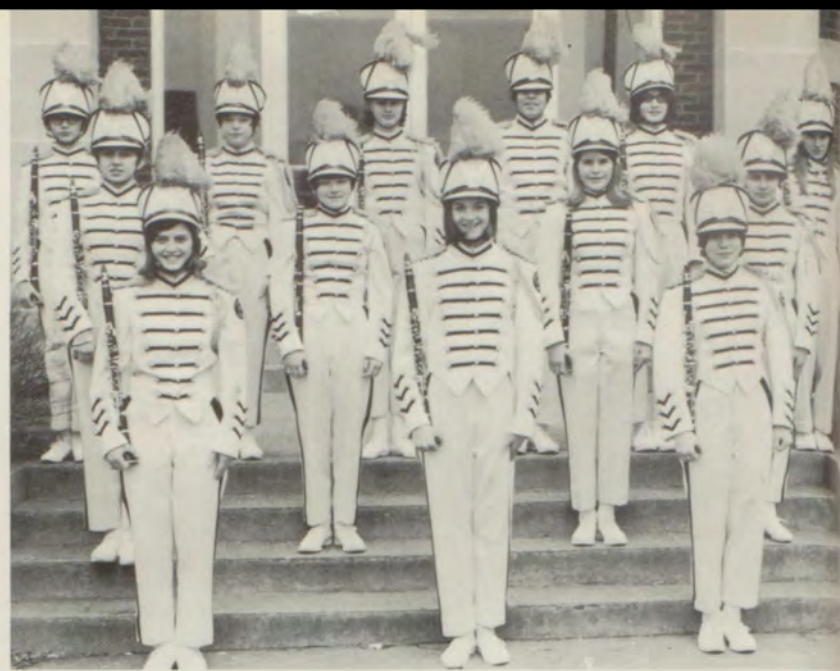

We're

Proud

of

Our

Band



THIS PAGE SPONSORED BY

JOHN MALCOMSON'S

BEN FRANKLIN



THIS PAGE
SPONSORED BY
C & S INC.

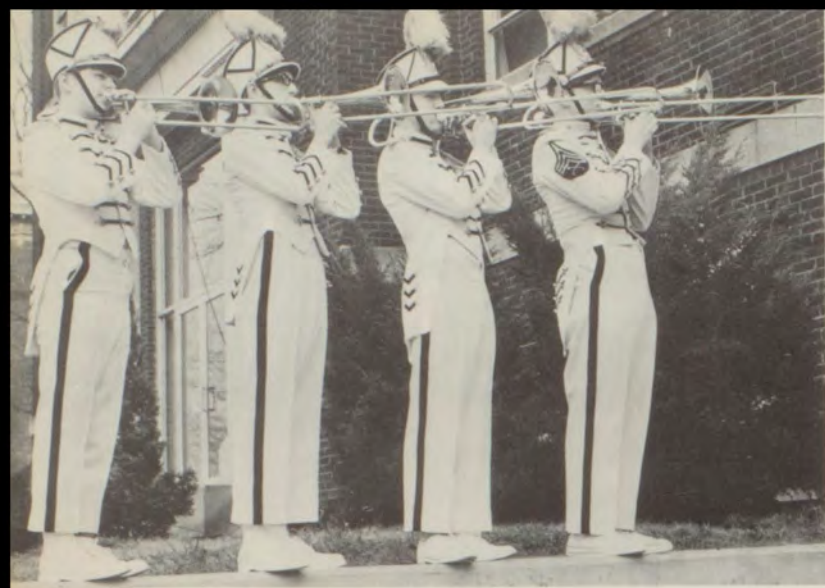

THIS PAGE SPONSORED BY
TELL CITY NATIONAL BANK





THIS PAGE SPONSORED BY

TELL CITY CHAIR CO.



THIS PAGE SPONSORED BY

WESTERN AUTO



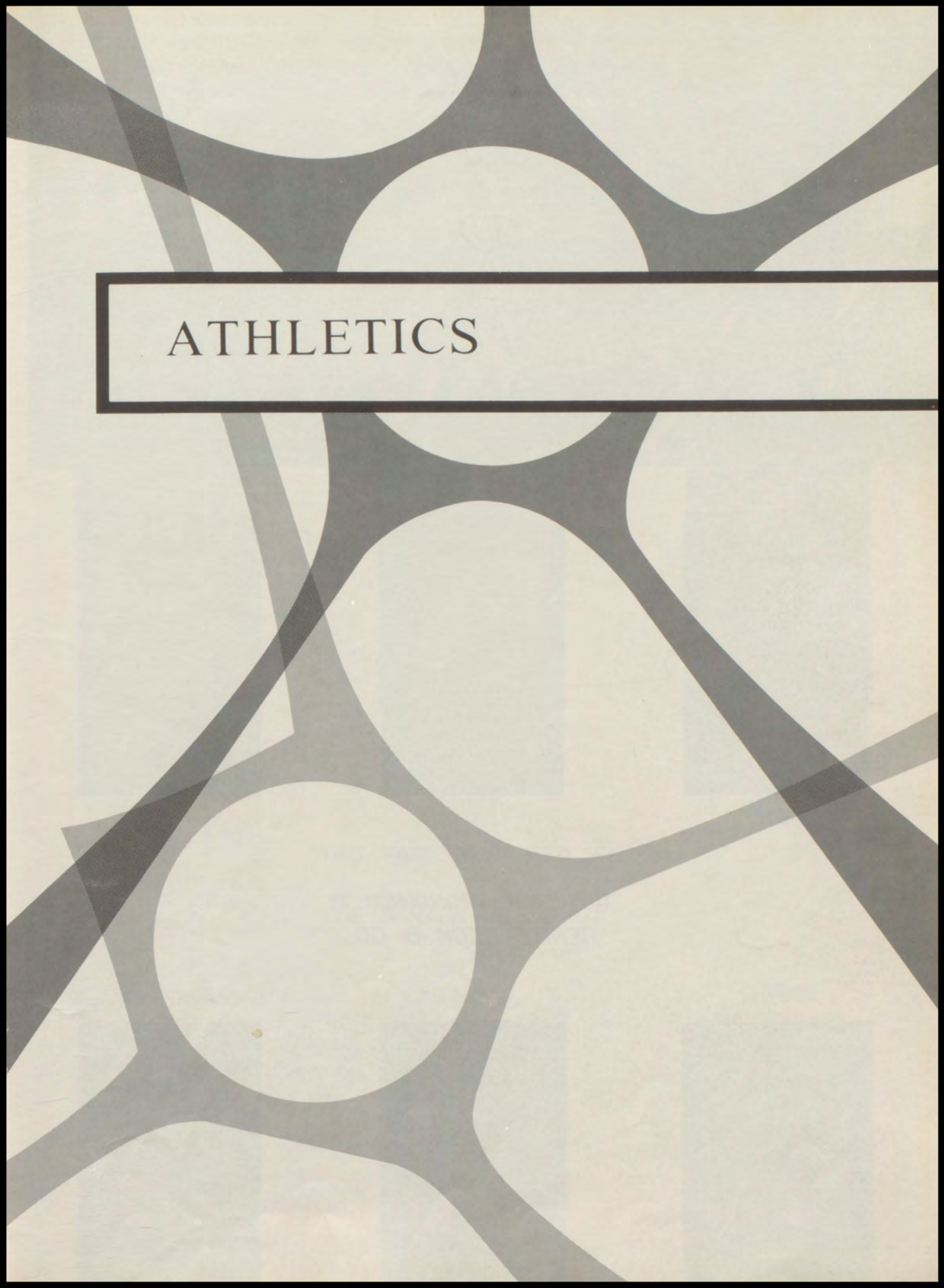

ATHLETICS

CANNELTON
J.C.'S AND KIWANIS CLUB



L. Spencer



J. Daum



D. Miller

*THIS PAGE SPONSORED BY
HENRY HECK & CO.*

G. Alvey



K. Spencer



R. Brumfield





D. Guillaum



J. Carr



D. Stone



B. Cronin



R. Clemens

THIS PAGE SPONSORED BY

CUE & RACK BILLIARDS

D. Stilwell



S. Claycomb



G. Hafele





W. Alexander



M. Bradley



M. Suters



B. Hall



T. Hattenbach



E. Zellers



C. Gerber



A. Savage



J. Farmer

THIS PAGE SPONSORED BY

ROSENBLATT'S



THIS PAGE SPONSORED BY
FISCHER CHAIR CO.





V A R S I T Y



L. Spencer



C. Clark



D. Guillaum

THIS PAGE SPONSORED BY
J. A. JONES
CONSTRUCTION CO.



G. Garner



J. Carr



D. James



B. Cronin



B. Ballow

S. Claycomb



J. Thorn



THIS PAGE SPONSORED BY
HARPER INSURANCE AGENCY

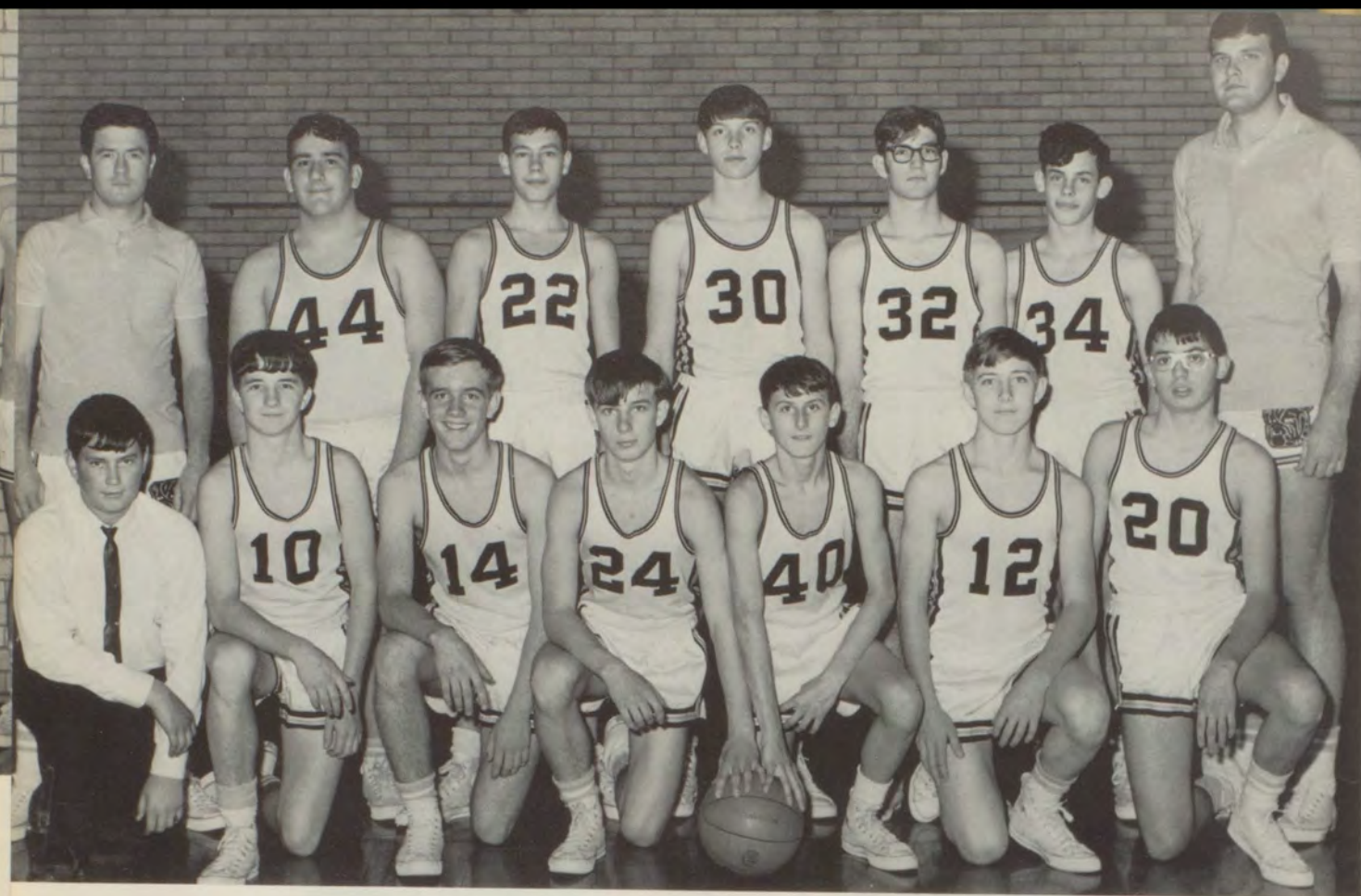

W. Applegate, G. Hafele, E. Zellers, D. Stilwell, B. Young, D. Baker, J. Ettensohn.
 Coach Harkness, W. Alexander, A. Applegate, B. Hall, M. Bradley, H. Clayton,
 Coach Denton.

COACH HARKNESS--COACH DENTON



"B"
 T
 E
 A
 M

THIS PAGE SPONSORED BY
 JANET'S



D. Butters, J. Owens, S. Sandage, T. Hafele, J. Wahl,
M. Wallace, D. Steinsberger, H. Trainer, D. Smith, R. Lloyd.

JR. HIGH



M. Paulin, S. Epley, L. Dixon, D. Chenault, K. Waddy, M. Linne,
S. Gaynor, K. Waddy, H. Wahl.

THIS PAGE SPONSORED BY

WERNER MOTOR CO.

VARSITY CHEERLEADERS



G. Hafele, B. Stilwell, M. Hafele, D. May.

PATRONS

GAMBLES

HESS ELECTRIC

DELUXE CLEANERS

TELL CITY PRETZEL CO.



N. Sims, P. Litherland, S. Huber, D. Weedman.

THIS PAGE SPONSORED BY
SWISS THEATRE

CHEERLEADERS

R. Thorn, G. Bennett, T. Tindall, A. Paulin, S. May, J. Butler.



THE SPIANS



THIS PAGE SPONSORED BY

TELL CITY FEDERAL SAVINGS & LOAN

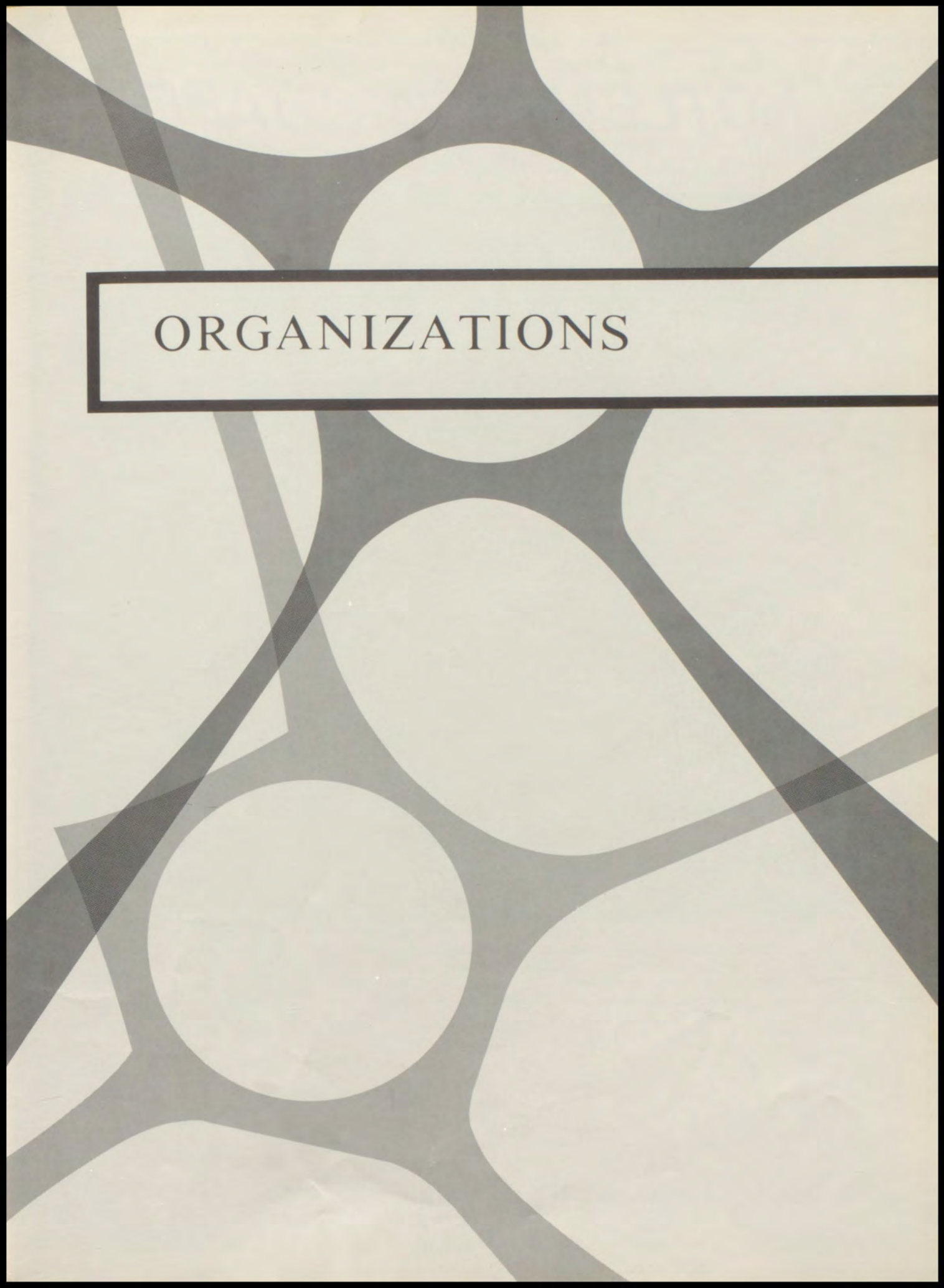

ORGANIZATIONS

NOTLENNAC STAFF



L. Chalmers, M. Hafele, J. Stith, J. Kyle, B. Anderson, R. McFarling,
G. Hafele, S. Paulin, D. May, J. Nolan, S. Smith, B. Northenor,
T. McQueen, B. Stilwell, R. Weibert, S. Wahl, K. Bennett,
S. Owens, L. Gottman, S. Houser.

THIS PAGE SPONSORED BY

TELL CITY DISTRIBUTORS, INC.



Mr. Alley, J. Stith, G. Hafele, R. Seibert, S. Paulin, T. McQueen.

THIS PAGE SPONSORED BY
HOLLAND DAIRY FOODS

SENIORS





PEP CLUB

PATRONS

DAVID HUBER
GENTRY JEWELRY
GERBER FURNITURE
WALL'S TASTEE FREEZE
SHARON'S BEAUTY SALON



F. S. A.

J. Lloyd, D. Nix, S. Drake, J. Sims, G. Baker, B. Harper, A. Popp, E. Staats, S. Bryant, D. Lawalin, J. Gilbert, M. Pfeiffer, D. Brown, T. Riley, T. McQueen, G. Hafele, Z. Roach, S. Lechner, B. Embry, R. Seibert, P. Nix, E. Young, J. Sanders, J. Hess, B. Stephens, Mrs. Schmitt.

PATRONS

SINGER SEWING CENTER

FRITZ'S SHELL SERVICE

HALEY'S T.V. SERVICE

BETTINGER CHIPS

INDEX STORE



STUDENT COUNCIL

PATRONS

RED & WHITE STORE

BOB HESS RADIO & T. V.

INDIANA CABLE VISION INC.

TELL CITY MOBILE HOME SALES

GENERAL MACHINE & WELDING CO.



S. Paulin, S. Humphery, T. McQueen, J. Stith, R. Seibert, B. Anderson, G. Baker.

LIBRARIANS

THIS PAGE SPONSORED BY DR. H. C. STEINSBERGER

OFFICE GIRLS

P. Easton, M. Hogue, G. Baker, J. Kamp, Mrs. Gaynor, J. Trinkel, S. Lechner, B. Harper, E. Young.





LITERARY CLUB

B. Anderson, S. Ligon, S. Lechner, P. Easton, L. Winchell, E. Young, M. Pfeiffer, M. Hogue.

*THIS PAGE SPONSORED BY
GERBER OIL CO.*



NATIONAL HONOR SOCIETY

M. Hogue, R. Seibert, T. McQueen, G. Baker, J. Stith, S. Paulin, R. Wahl,
D. McEntire, T. Busam, D. Guillaum, J. Carr, M. Wittmer, K. Spencer.

PATRONS

DUKE 'N EDNA'S
C & K MARKET
BYRD'S ECHO LAKE
IDA MAE'S BEAUTY SHOP
HARRIS STANDARD SERVICE
ARCHIE'S 66 SERVICE STATION
HOESLI LUMBER & HARDWARE
GOFFINET FURNITURE & APPLIANCE



FRENCH CLUB

PATRONS

DAUBY MOTOR CO.

TELL CITY GLASS SERVICE

DAUBY'S DEPARTMENT STORE

BUSAM'S WALLPAPER STORE

HINTON'S STORE



F.H.A.

PATRONS

TRESSLAR'S 5 & 10 STORE

FREDERICK'S 5 & 10 STORE

TELL CITY FEED AND GRAIN

FISCHER FURNITURE & APPLIANCE



HI LIFE STAFF

G. Baker, J. Sims, E. Staats, D. Fuchs, S. Drake, B. Harper,
T. Riley, A. Popp, S. Bryant, J. Gilbert, D. May,
D. Lawalin, T. McQueen, P. Nix, G. Hafele, T. Hayes, S. Wahl,
J. Carr, R. Weibert, D. McEntire, H. Haynes, B. Stephens,
M. Riley, Mrs. Schmitt.

PATRONS

OBERHAUSEN'S INC.
FRANZMAN'S GROCERY
FREEMAN'S GROCERY
MINTO'S MARKET
A & P MARKET



Chorus

PATRONS

STRAHL BROS.
KAYE'S BEAUTY SHOP
RHODES BARBER SHOP
BARNHART FURNITURE CO.



Mr. Bennett
Principal



Mrs. Schank
Secretary



M
Y
E
R
O



Mr. Bennett



Mrs. Bennett

TEACHERS



Mr. Childress



Mrs. Cummings

*THIS PAGE SPONSORED BY
ROLAND'S JEWELRY*



Mrs. Groves



Mrs. Haaff

TEACHERS



Mr. Irvin



Mrs. Taylor

THIS PAGE SPONSORED BY
CURT DAUBY, INC.



Seventh

J. McMahon, L. Marcum, J. Haynes, J. Owens, T. Hafele, C. Litherland, J. Morton, D. Butters, J. Anderson.
 D. Claycomb, B. Terry, R. Thorn, E. Thorn, C. Garner, B. Marsh, R. Miller, K. Knabel, D. Smith.
 V. Maxey, V. Hawhee, C. Thorn, S. Edwards, D. Sumner, F. Dixon, S. Weatherholt, E. Howell.
 R. Riley, K. Yoho, K. Clemens, S. Crume, B. Holmes, J. Hargis, G. Bennett, O. Davis, K. Matheny.

THIS PAGE SPONSORED BY PATIO PIZZA

D. Dixon, S. Sandage, S. Eades, D. Garner, S. Riley, P. Bowman, W. Harper, J. Wahl.
 T. Ligon, R. Gunn, C. Powers, S. Young, E. Badger, J. Harris, M. Hambelton, D. Richter, K. Weatherholt.
 D. Kincaid, H. Trainer, M. Waddy, C. Huff, D. Powers, J. Holpp, K. Anson.
 M. Wallace, B. Elder, T. Phillips, M. Savage, M. Guillaum, J. Alley, S. Gunn, E. Marcum, D. Winchell.

Sixth





Fifth

R. Frank, M. Thorn, C. Cronin, J. Gaynor, J. Robbins, S. Bird, B. Fischer.
 G. Zellers, T. Smith, R. Bilbrey, P. Brown, S. Walls, P. Kellems, K. Anderson.
 S. Poehlein, D. Sumner, D. Phillips, C. Allgood, J. Simpson, D. Graham, P. Maxey.
 D. Lloyd, W. Dickerson, S. Hargis, P. Applegate, E. Davis, D. Bennett.

THIS PAGE SPONSORED BY
SNYDER'S DRUG STORE

D. Young, G. Sheldon, D. Butters, J. Ahl, D. Chenault, J. Bybee, M. Applegate.
 V. Faulkenberg, P. Harper, C. Ahl, C. Edwards, R. McWhorter, J. Badger.
 G. Wallace, P. Thorn, R. Coghill, S. Goodson, D. Hall, M. Reed, J. Ligon.
 J. Haynes, J. Bruce, G. Wallace, K. Huff, P. Houser, P. Bryant, C. Trainer, K. Marsh.

Fourth





Third S. Kellems, M. Bozarth, S. Bruce, J. Elder, B. Gunn, J. Eades, K. Moore, T. Zogopoulos, T. Lawalin.
 K. Riley, R. Harper, G. Terry, C. Perry, C. Griffin, K. Ulrich, R. Myers, J. Fischer, G. Alvey.
 L. Butler, D. Powers, B. VanConey, D. Miller, T. Bird, D. Crume, J. Hafele, K. Powers, S. Applegate, B. Janes, B. Riley, K. Elvard, N. Clayton, L. Winchell.

*THIS PAGE SPONSORED BY
 CAN-TEX INDUSTRIES INC.*

K. Skeen, V. Applegate, S. Harris, S. Graham, K. Lyons, D. Applegate.
 K. Elder, D. Weatherholt, J. Badger, D. Marsh, K. Powers, L. Powers.
 S. Thorn, S. Crume, T. Chenault, J. Sumner, M. Smith, V. Zogopoulos, J. D. Weedman.
 J. Milburn, R. Reed, T. Anson, M. Harris, R. Hall, R. Simpson, R. Marcum, D. Marcum.

Second





First

M. Adams, R. Marcum, A. Wilson, K. Hawhee, G. Boiles, B. Weedman, S. Allen, J. Applegate, T. Hall, K. Smith, B. Mathena, A. Powers.
 B. Sumner, V. Wallace, K. Gaynor, B. Coghil, B. Dixon, T. Fulkerson, D. Kirchner, V. Harris, K. Rhodes, T. Zogopoulos.
 D. Crume, D. Fisher, R. Thorn, L. Holpp, L. Jellison, J. Whitt, B. Winchell, S. Lyons, B. Maxey, C. Jackson.
 J. McWhorter, A. Elder, S. Trainer, D. Simpson, K. Thorn, J. Gunn, B. Taylor, L. Bolin, L. Litherland.

THIS PAGE SPONSORED BY
EGER STUDIO

S. Rutherford, L. Boiles, K. Dooley, G. Rausch, T. Spemcer, S. Robbins, C. Thorn, C. Carrico, L. Riley, D. Griffin, S. Applegate.
 A. Frank, B. May, C. Clemens, T. Sides, T. Pannett, R. Richey, F. Miller, M. Bennett, L. Bryant.
 D. Graham, M. VanConey, G. Law, C. Nugent, J. Kendall, K. Moore, F. Alvey, D. Richter, T. Lamb, T. Jackson, M. Myers, S. Huffman.
 K. Powers, J. Genet, T. Gaynor, C. Waters, C. Elder, A. Bennett, B. Alley, J. Whitt, D. Harris, H. Sabelhaus, T. Kendall, M. Powers.

Kindergarten



*ST. MICHAEL'S
SCHOOL*





Mr. Rea



Sister Mary Edwin

FACULTY

THIS PAGE SPONSORED BY
CURT DAUBY, INC.

Sister Mary Amelia



Sister Mary Bede





T. VanConey, S. Coyle, K. Linne, D. Harding, E. Phillips, L. Dixon, R. Carrico.
 P. Sixx, D. Mattingly, A. Paulin, S. Genet, M. Kyle, D. Steinsberger, J. Coyle.
 S. Aldridge, D. Fuchs, T. Tindall, J. Etienne, M. Saalman, M. Claise.
 C. Burst, M. Clark, R. Ballow, M. Kyle, D. Harding, M. Linne, M. Paulin, D. McDaniels.

7-8

THIS PAGE SPONSORED BY
 SKEETER'S AUTO REPAIR

K. Paulin, P. Fulkerson, L. Mattingly, K. Zoll, S. Huber, C. Harding, K. Kendall, C.
 Pfeiffer.
 J. Carrico, K. Herman, B. Bryant, C. Keating, M. Claise, I. Linne.
 R. Saalma, T. Moore, B. McDaniels, D. Phillips, R. Rice, A. McCallister, S. Herman.
 C. Aldridge, T. Harris, P. Tucker, C. Gerber.
 G. Moore, J. Rutherford, G. Fuchs, R. Hawkins, J. Suters, T. Kyle.

5-6





J. Dixon, B. Bryant, K. Coyle, M. Genet, J. Harris, D. Coyle,
 P. Zoll, C. Dooley, J. Mattingly, M. Saalman, B. Gray, M. Burst, M. Nugent, S. Lambert.
 R. Richey, J. Wittmer, C. Elder, D. Blandford, H. Hawkins, B. Genet.

3-4

THIS PAGE SPONSORED BY
FREDRICK'S SHEET METAL, INC.

C. Hermann, R. Richey, M. Zoll, M. Mattingly, C. Blandford, B. Myers, J. Phillips, E.
 Fulkerson, M. Smith,
 B. Bryant, A. Lambert, M. Harding, J. Boarman, C. Pannett, R. McBrayer, J. Hagedorn,
 B. Powers, R. Linne,
 G. Aldridge, P. Saalman, A. Rutherford, L. Moore, R. Fulkerson, J. Elder, J. Dixon, J.
 Elder, L. Pfeiffer,
 V. Paulin, J. Clemens, T. Blandford, B. Zoll.

1-2



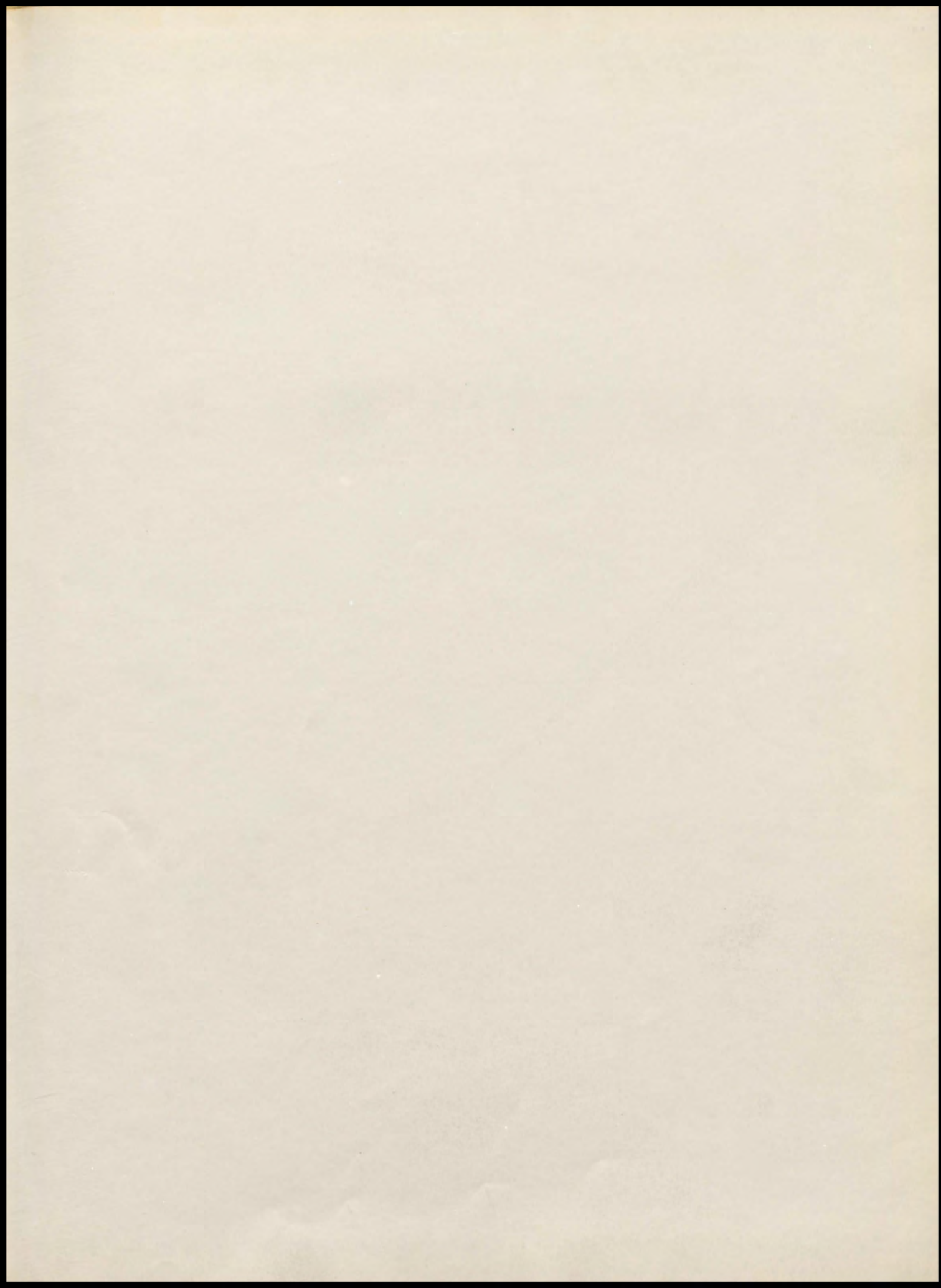

9

3-1

FREEDOM OF INFORMATION ACT

1-2

