

'67

NOTLEN NAC

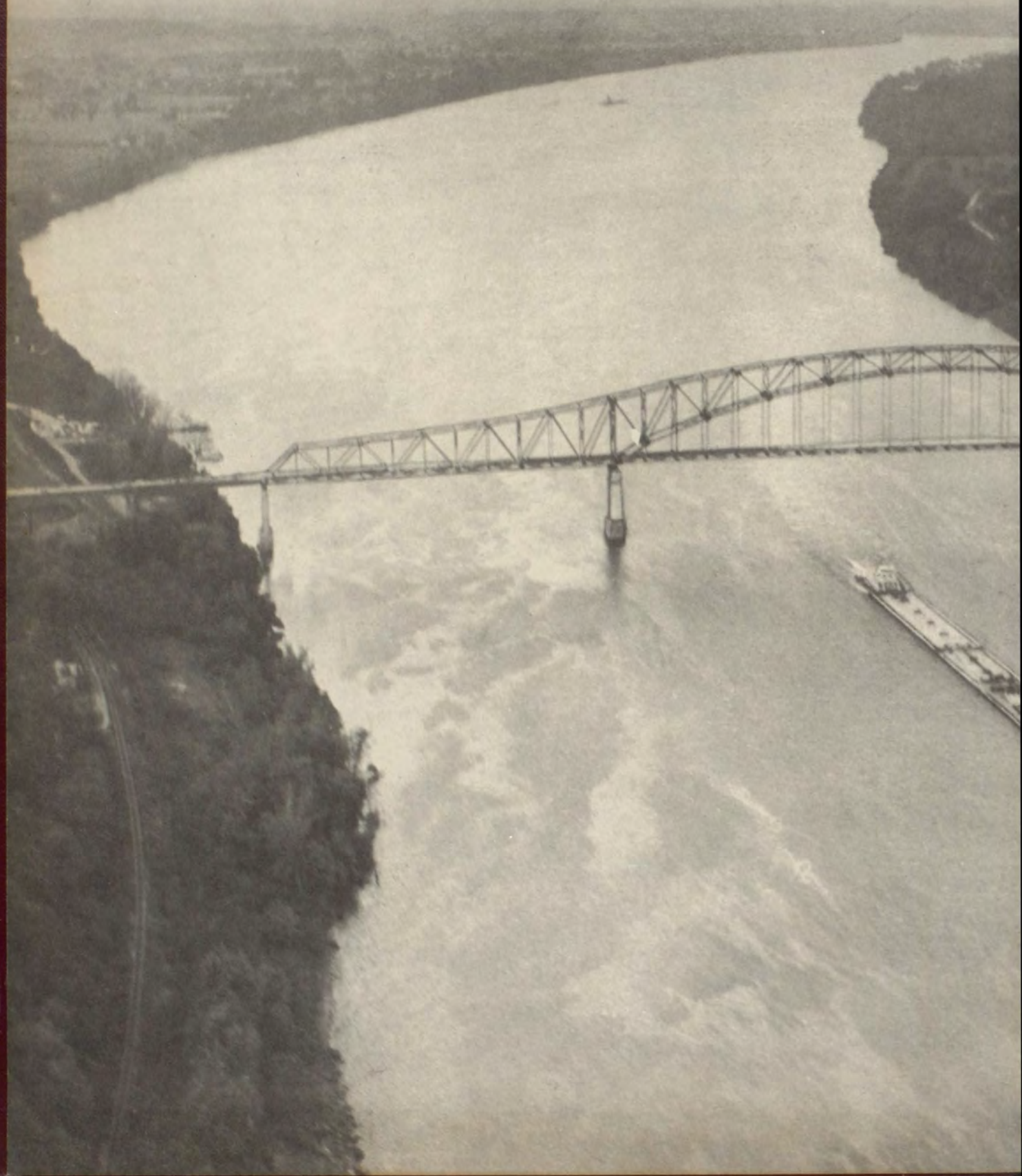



N O T L E N N A C

NINETEEN-HUNDRED SIXTY-SEVEN

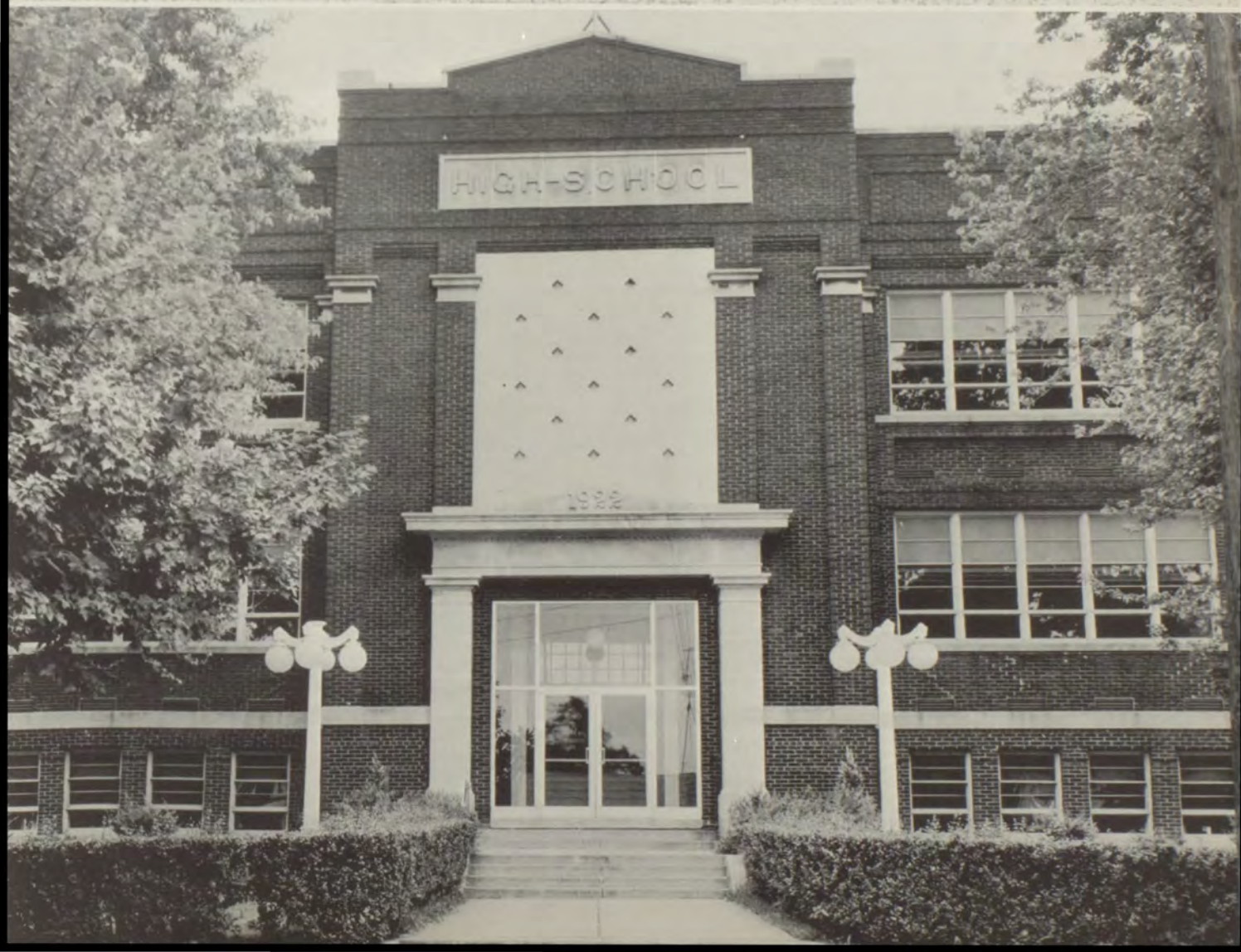

DEDICATION

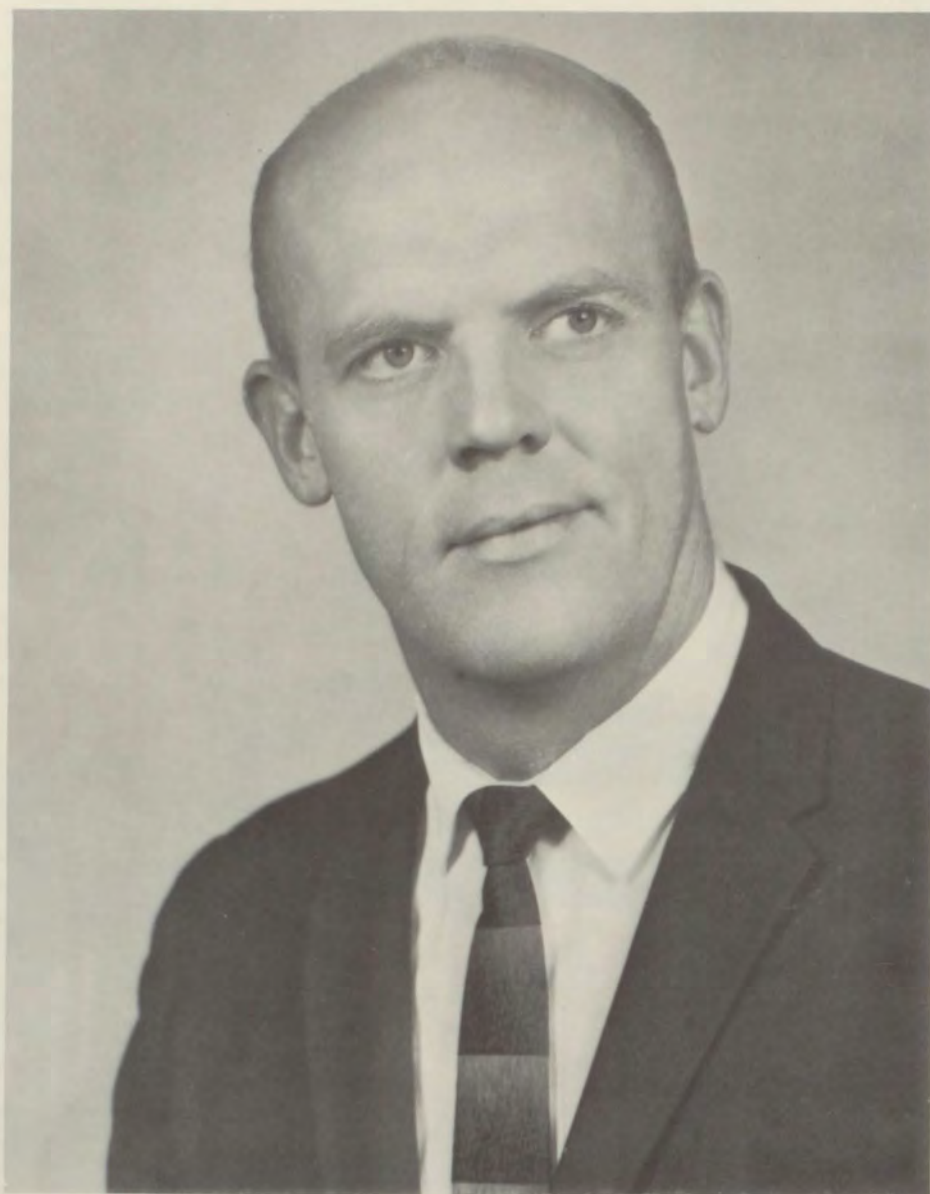

During the past four years, Mr. Alley, we regarded you not only as an understanding teacher, but also as a wonderful friend. With many thanks for your pleasant personality and good-natured teasing which have brightened many of our days, we, the Seniors of 1967, wish to dedicate to you this record of a year's events at C.H.S.

THIS PAGE SPONSORED BY

VINCENT'S MARKET



Superintendent

Mr. Owens



Principal

Mr. Butler

Secretary

Mrs. Gaynor



SCHOOL BOARD

P. Carr, H. Huber, Mr. Owens, C. Waddy.





**TEACHER
SNAPS**

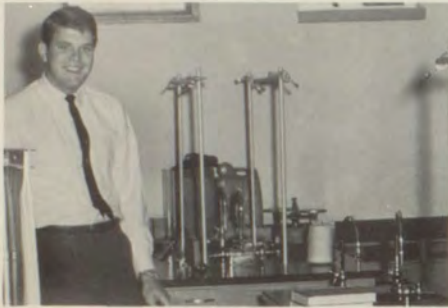

**THIS PAGE SPONSORED BY
ALVEY'S CLEANERS**

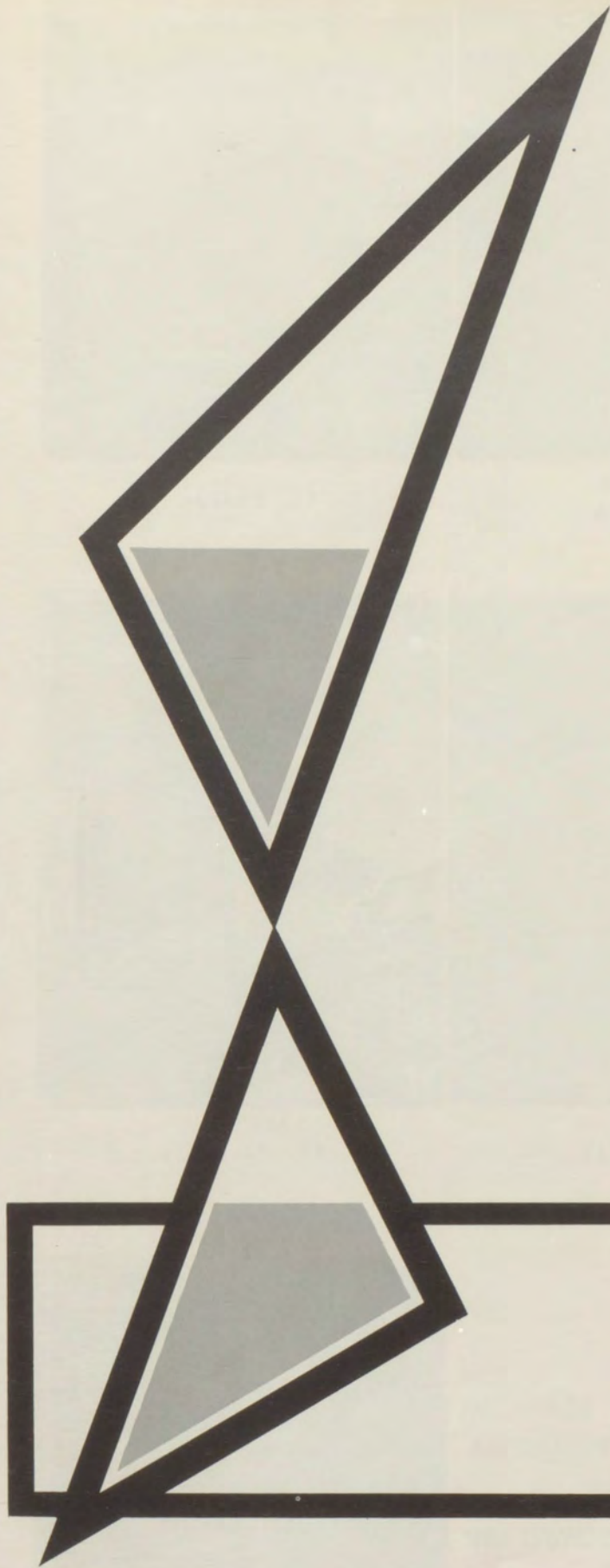

FACULTY



Mr. Alley



Mr. Backer



Mr. Denton



Miss Gieson



Mr. Hafele



Mr. Harkness

Mr. Harris



Mr. Lambert



THIS PAGE SPONSORED BY

A & G MOTORS



Mrs. Marshall



Mr. Osborne



Mr. Paulin



Mr. Salley



Mrs. Schmitt



Mr. Smith

Mrs. Vaughn

Mrs. Varner



THIS PAGE SPONSORED BY
MIDWEST SAFE CO.







SENIORS



OFFICERS

C. Dixon, C. Chenault, P. Gunn, M. Bennett

THIS PAGE SPONSORED BY
CONNER BUILDING & SUPPLY



Joe Adkins



Joan Ballow



Marsha Bennett



Russell Bradley



Bill Brock

THIS PAGE SPONSORED BY

STRAHL BROS.



Vicky Butler



Carl Claycomb



Carolyn Chenault



Mary Coyle



Jane Dickenson

THIS PAGE SPONSORED BY

OHIO VALLEY GAS



Carolyn Dixon



Harry Drake



Harold Glenn



Mike Gray

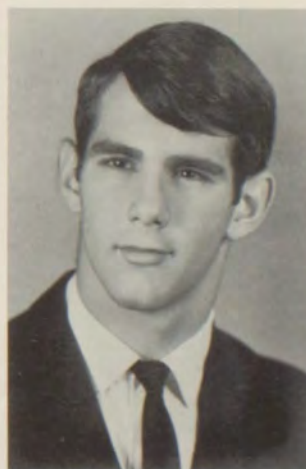

Paul Gunn

THIS PAGE SPONSORED BY
WERNER MOTOR CO.



Ron Harding



Darrell Harper



Bob Hattenbach



Virginia Holpp



Darrul Irvin

THIS PAGE SPONSORED BY
CAN-TEX INDUSTRIES INC.



Gary Johnson



Pat Kendall



Pat Knable



Lora Layman

THIS PAGE SPONSORED BY
KENNY'S ASHLAND SERVICE



Keith Lechner



Darla Litherland



Dennis Lyons



Judy Malcomson



Paul Miller



Louis Mullen

THIS PAGE SPONSORED BY

TELL CITY MARKET



Larry Northenor



John Nolan



Hubert Phillips



Mona Raber

THIS PAGE SPONSORED BY
KREISLE MANUFACTURING



Yvonne Rice



Janice Roper



Ron Sandage



Charles Scheidegger



Sharla Schneider



Dick Simpson



Paula Simpson



Pat Stilwell



Elizabeth Sumner



David Thorn



Rita VanConia



Rita Wilbur



David Wittmer

THIS PAGE SPONSORED BY

STITH'S MARKET

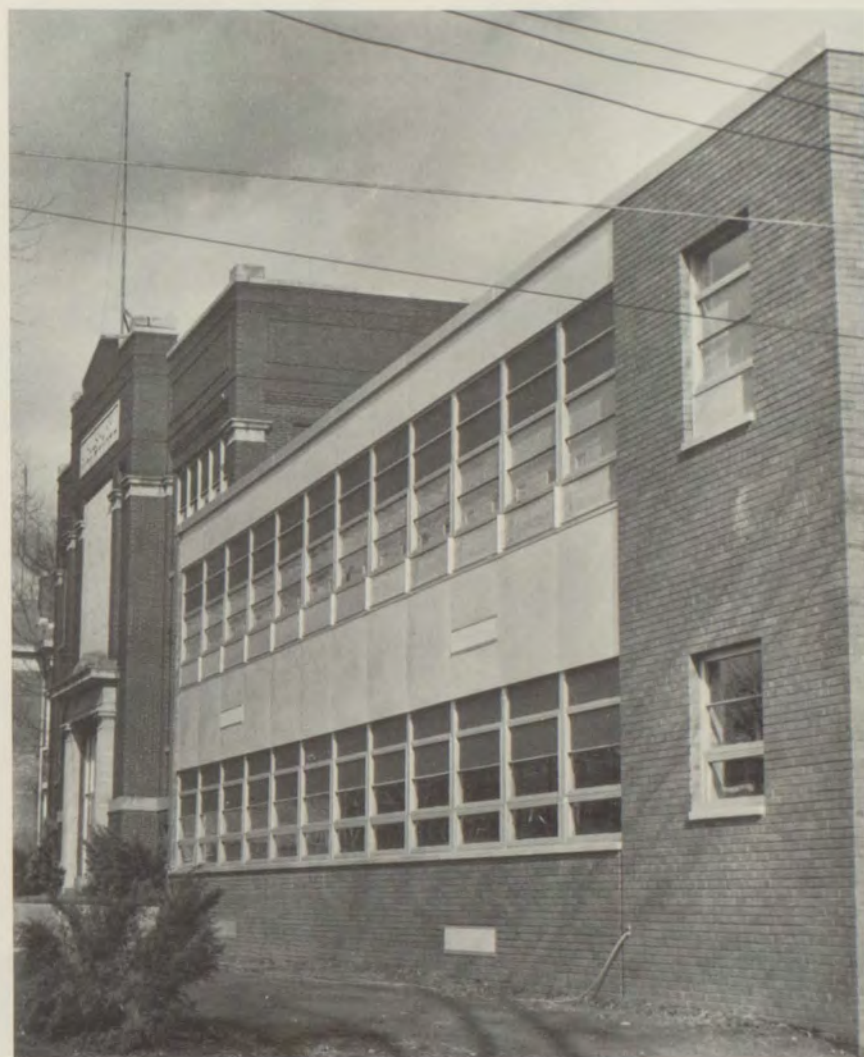



Harold Glenn Carolyn Dixon



Vicky Butler Paul Gunn

Best Looking

Most Popular

SENIORS



THIS PAGE SPONSORED BY

PRESTON MINOR



Darryl Irvin Carolyn Chenault



Marsha Bennett Larry Northenor

Best All Around

Most Likely

To Succeed

SENIORS



THIS PAGE SPONSORED BY

FISCHER SHOE STORE

OUR YOUNGER DAYS

S. Schneider

B. Hattenboch

R. VanConia

P. Stilwell

C. Chenault

M. Coule

C. Scheidegger

M. Gray

D. Litherland

J. Malcomson

V. Holpp



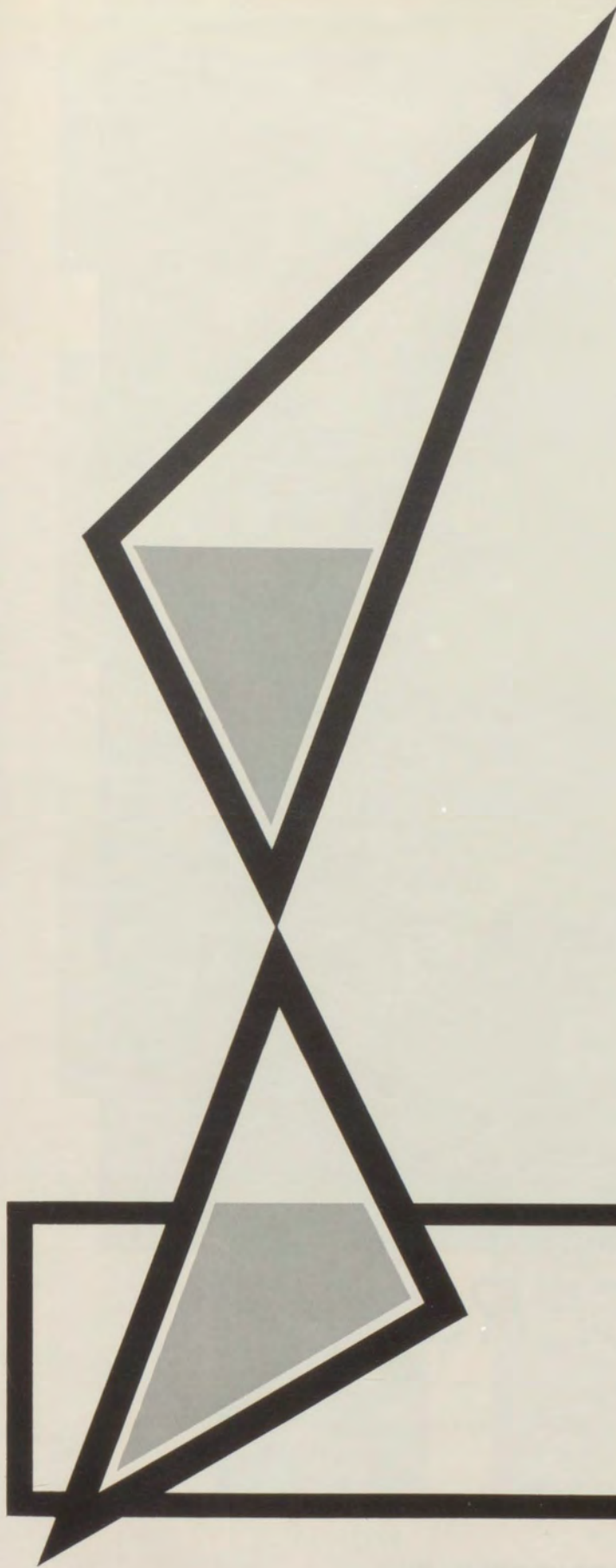

JUNIORS



OFFICERS

J. Stith, G. Baker, J. Daum, S. Paulin, C. Clark

*THIS PAGE SPONSORED BY
HAFELE SUPPLY CO.*



S. Ahl



G. Alvey



G. Baker



D. Bolin



E. Bryant



J. Bryant



R. Brunfield



T. Busam



J. Carr



M. Chenault



C. Clark



L. Conner



C. Crawford



J. Daum



C. Davis

THIS PAGE SPONSORED BY
NOBLE'S IGA FOODLINER



M. Drake



G. Garner



M. Gaynor



P. Gannon



J. Gilbert



D. Guillaum



G. Hafele



R. Harding



B. Harper



T. Hayes



M. Hogue



P. Huber



W. Huff



S. Humphrey



D. James

THIS PAGE SPONSORED BY
GERBER OIL CO.



T. Kessner



D. McEntire



T. McQueen



D. Miller



J. Mitchell



S. Morris



P. Nix



S. Paulin



M. Pleiffer



W. Poehlein



A. Popp



J. Powell



B. Reed



T. Richter



M. Rilen

THIS PAGE SPONSORED BY
COCA COLA BOTTLING CO.



B. Russell



F. Sandage



B. Saalman



R. Seibert



S. Smith



K. Spencer



L. Spencer



B. Stevens



J. Stith



D. Thorn



B. VanConeu



R. Wahl



M. Wittmer



E. Young

THIS PAGE SPONSORED BY
TELL CITY NATIONAL BANK

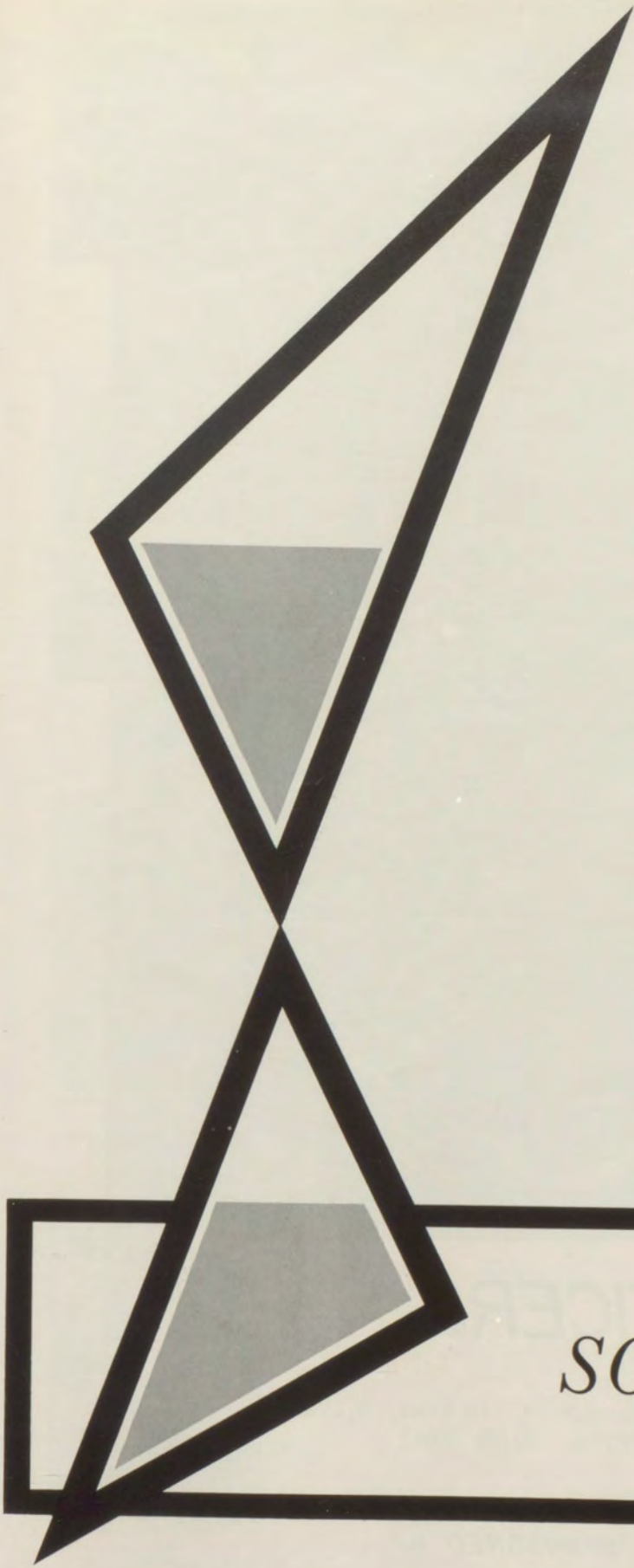

SOPHOMORES



OFFICERS

S. Claycomb, S. Smith, D. Northenor, J. Sims, B. Northenor

THIS PAGE SPONSORED BY

COMMERCIAL FILTERS CORP.



L. Alvey



K. Applegate



W. Ballow



J. Baumeister



G. Bland



D. Brown



M. Claycomb



R. Clemens



B. Cronin



C. Dawson



B. Embry



A. Harrison



J. Harrison



J. Hess

THIS PAGE SPONSORED BY

SWISS THEATER



J. Hughes



M. Jackson



C. Kendall



C. Keown



N. King



D. Lawalin



R. Lawalin



S. Lechner



C. Litherland



J. Lloyd



D. Mau



S. McEntire



M. McFall



A. Morris

THIS PAGE SPONSORED BY
ROLAND'S JEWELRY



D. Nix



P. Nix



S. Northenor



D. Northenor



R. Paris



D. Pfeiffer



P. Phillips



C. Poehlein



R. Raler



M. Rice



C. Richter



D. Riley



T. Riley



Z. Roach

THIS PAGE SPONSORED BY

MALONE'S GARAGE



J. Scarboro



G. Simpson



J. Sims



S. Smith



E. Staats



D. Stilwell



D. Stone



J. Thonn



H. Underhill



L. Weedman



C. Winchell



D. Wroe



R. Yoho

THIS PAGE SPONSORED BY

TELL CITY CHAIR CO.

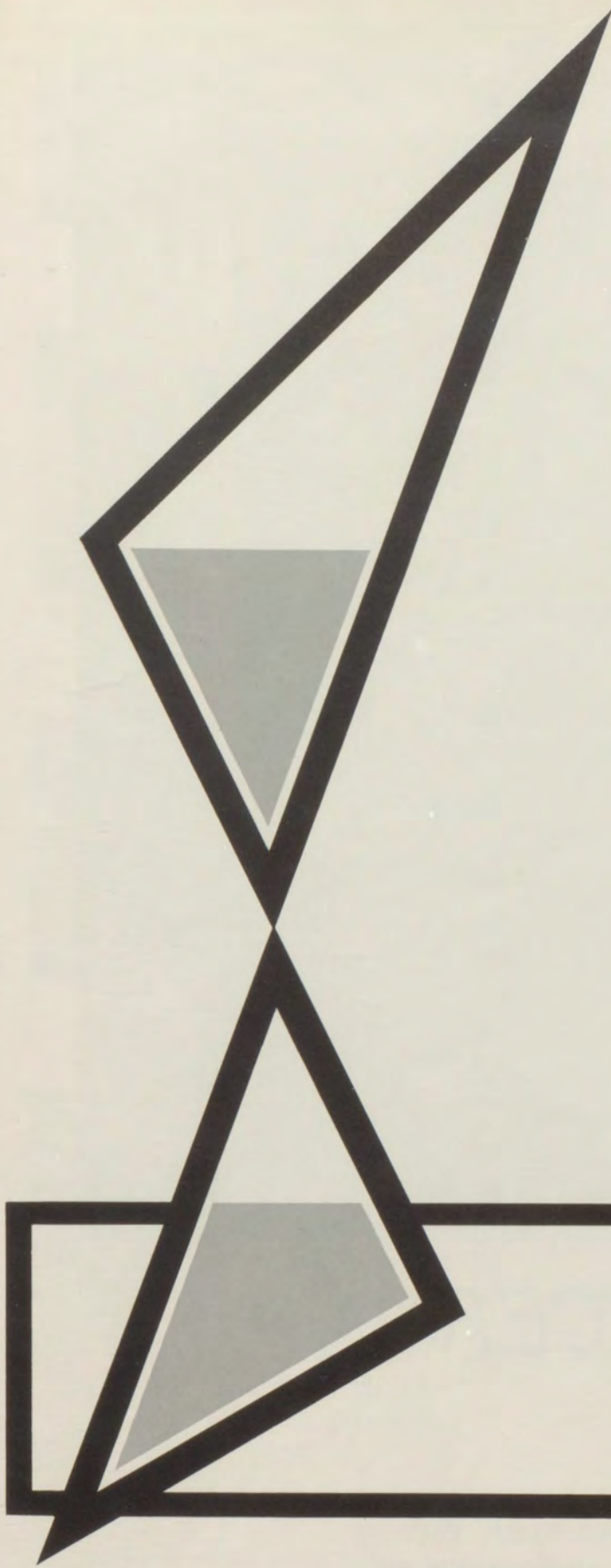

FRESHMEN



OFFICERS

J. Nolan, S. Freeman, K. Bennett, J. Ettensohn, S. Owens

*THIS PAGE SPONSORED BY
SHEPHERD'S HATCHERY*



P. Aldridge



W. Alexander



B. Anderson



C. Alver



A. Applegate



B. Applegate



R. Applegate



G. Badger



D. Baker



C. Ball



K. Bennett



A. Beumel



B. Boyer



W. Bradley



J. Bruce



G. Bruant



D. Beertzer



M. Susam



L. Chalmers



P. Bubee

THIS PAGE SPONSORED BY

TELL CITY DISTRIBUTORS, INC.



L. Chenault



H. Clayton



J. Cline



D. Crowe



C. Crook



R. Davis



W. Davis



R. Dixon



D. Embry



J. Ettensohn



B. Freeman



D. Glenn



L. Gottman



L. Groves



L. Haab



G. Hafele



M. Hafele



V. Harding



B. Harper



L. Harper

THIS PAGE SPONSORED BY
HESS SALES & SERVICE



D. Hattenbach



S. Houser



W. Haines



D. Humphrey



C. James



T. James



J. Kamp



M. Keating



P. Kellems



D. Kyle



J. Kule



J. Kyle



T. Lane



W. Lane



M. Ledlow



R. Luxenberg



J. McCallister



F. Marchand



R. McFarling



C. Myer

THIS PAGE SPONSORED BY

DIXON BUILDING SUPPLY



L. Miller



L. Morton



B. Hulzer



J. Nolan



S. Owens



C. Paulin



W. Persinger



D. Phillips



B. Powers



M. Raber



J. Raetz



D. Reed



V. Russell



J. Saalman



P. Scales



M. Scartoro



P. Sims



C. Smith



R. Smith



K. Snyder

THIS PAGE SPONSORED BY
FISCHER CHAIR CO.



A. Stephens



K. Stephens



B. Stilwell



J. Stowe



W. Suter



B. Thorn



B. Tindall



J. Trinkle



D. Tucker



C. VanCone



G. Vogt



S. Wahl



R. Walls



K. Waldrop



R. Weatherholt



P. Weedman



W. Williams



J. Whoe



C. Young



M. McHahan

THIS PAGE SPONSORED BY

JIM'S MEN & BOYS



THIS PAGE SPONSORED BY

JOHN MALCOMSON'S

BEN FRANKLIN

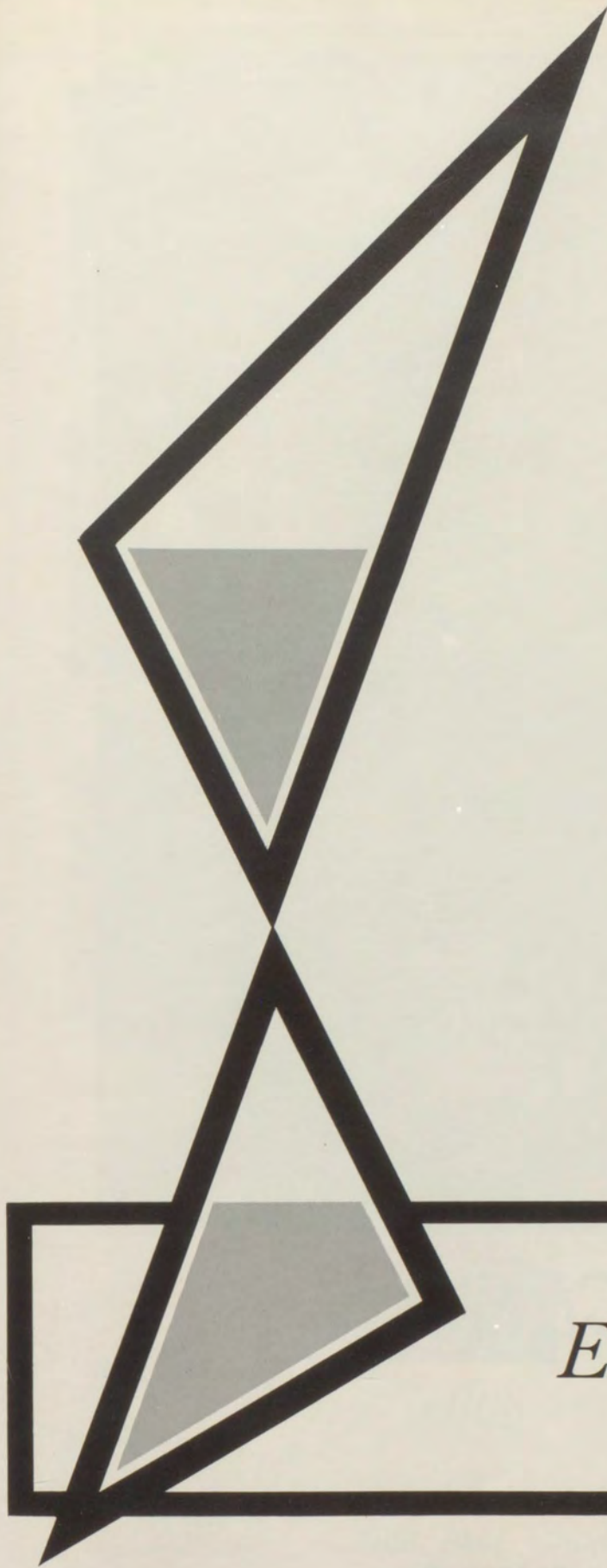

EIGHTH GRADE

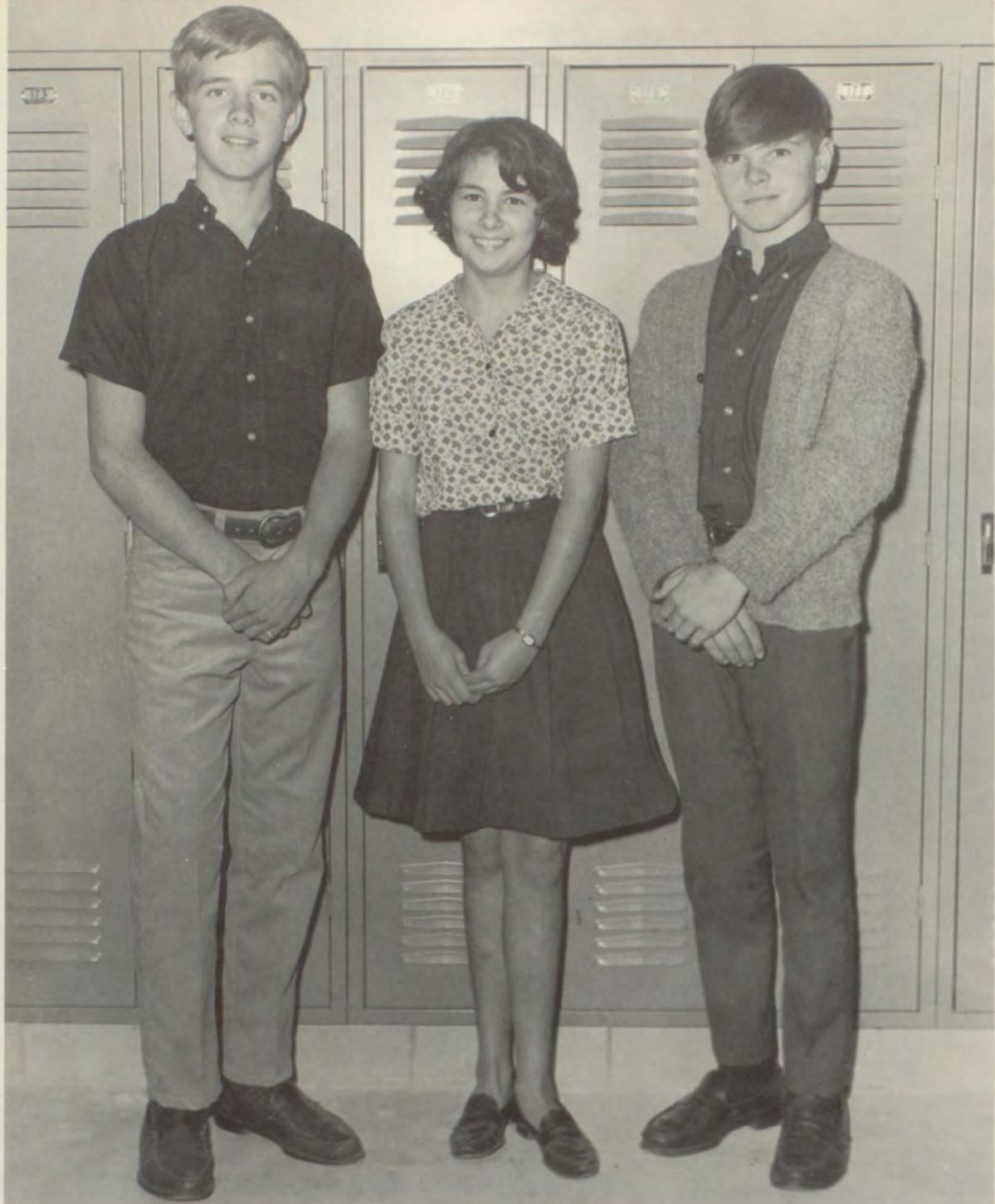

OFFICERS

E. Zellers, N. Sims, J. Farmer

*THIS PAGE SPONSORED BY
DR. H. B. BUSH*



S. Adkins



C. Ahl



M. Anderson



W. Applegate



W. Bennett



R. Bolin



R. Bolin



D. Brown



C. Cronin



W. Donovan



J. Farmer



E. Daugherty



G. Frank



K. Gaynor

THIS PAGE SPONSORED BY

ROSENBLATT'S



J. Graham



B. Gunn



W. Hall



J. Hargis



F. Harris



T. Hattenbach



B. Hawhee



D. Hawhee



M. Haynes



T. Hughes



L. Kellems



L. Kellems



R. Kleeman



C. Kratzer

THIS PAGE SPONSORED BY
GEORGE'S SALES AND SERVICE



C. Ligon



P. Litherland



R. McBratner



C. Mahanett



M. Probus



C. Roper



A. Savage



N. Sims



P. Sumner



C. Sumner



P. Terru



T. Wilson



C. Wroe



E. Zellers

THIS PAGE SPONSORED BY

HILGER'S LAUNDRY



SOCK HOP



THIS PAGE SPONSORED BY
MARIE'S DRESS SHOP

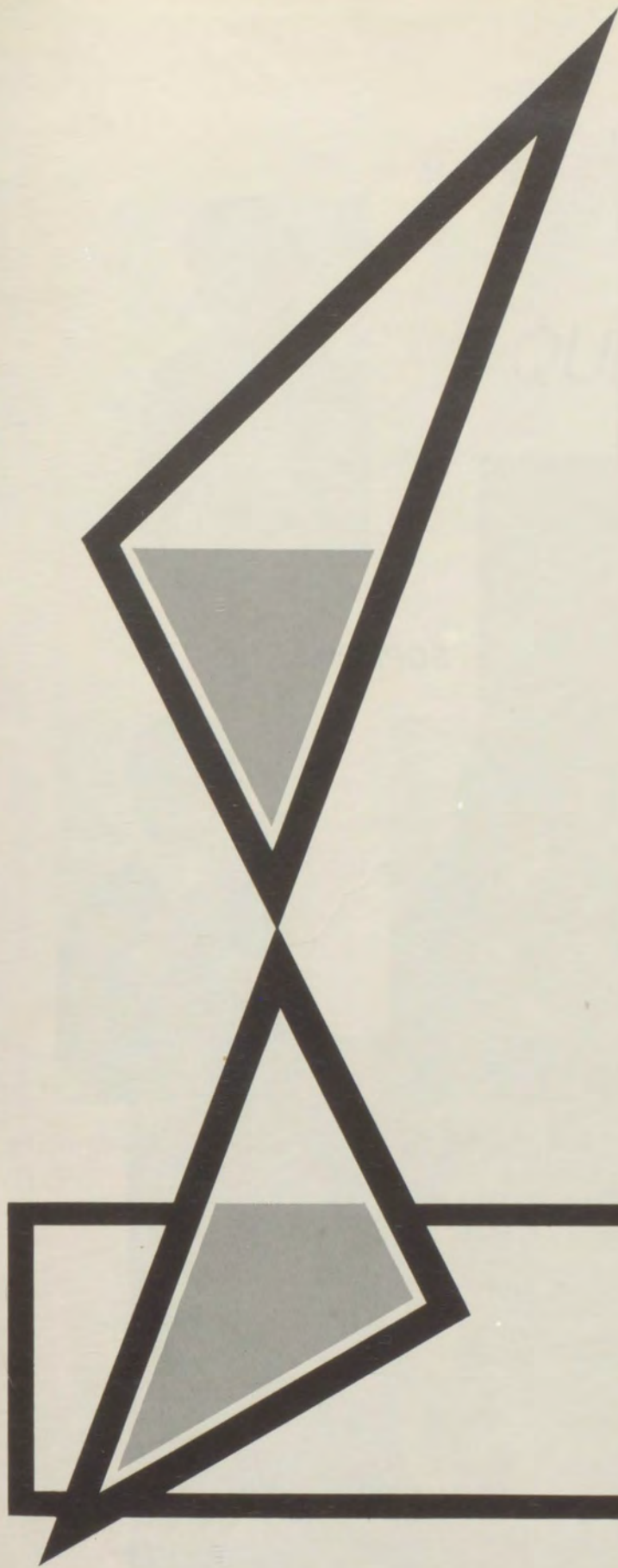

ACTIVITIES

JUNIORS



G. Hafele



S. Paulin

SOPHOMORES



M. Rice



M. McFall

FRESHMEN



M. Hafele



S. Owens

THESE PAGES SPONSORED BY

J. A. JONES

CONSTRUCTION CO.

MAIDS OF HONOR



E. Sumner



C. Dixon

QUEEN



C. Chenault





BASKETBALL ROYALTY



QUEEN

Judy Malcomson

E. Sumner



C. Dixon



THIS PAGE SPONSORED BY
HARPE BUS SERVICE

J. Stith



J. Lloyd



S. Paulin



L. Weedman



K. Bennett



M. Hafele



THIS PAGE SPONSORED BY

FIRST—CANNELTON

NATIONAL BANK



OUR TOWN



THESPIANS

Randa Wahl, Glenda Hafele, Mr. Harris, Jane Dickenson, Vicky Butler

**THIS PAGE SPONSORED BY
SCHAEFER AND PAULIN**



THIS PAGE SPONSORED BY
DOWNTOWN SHELL

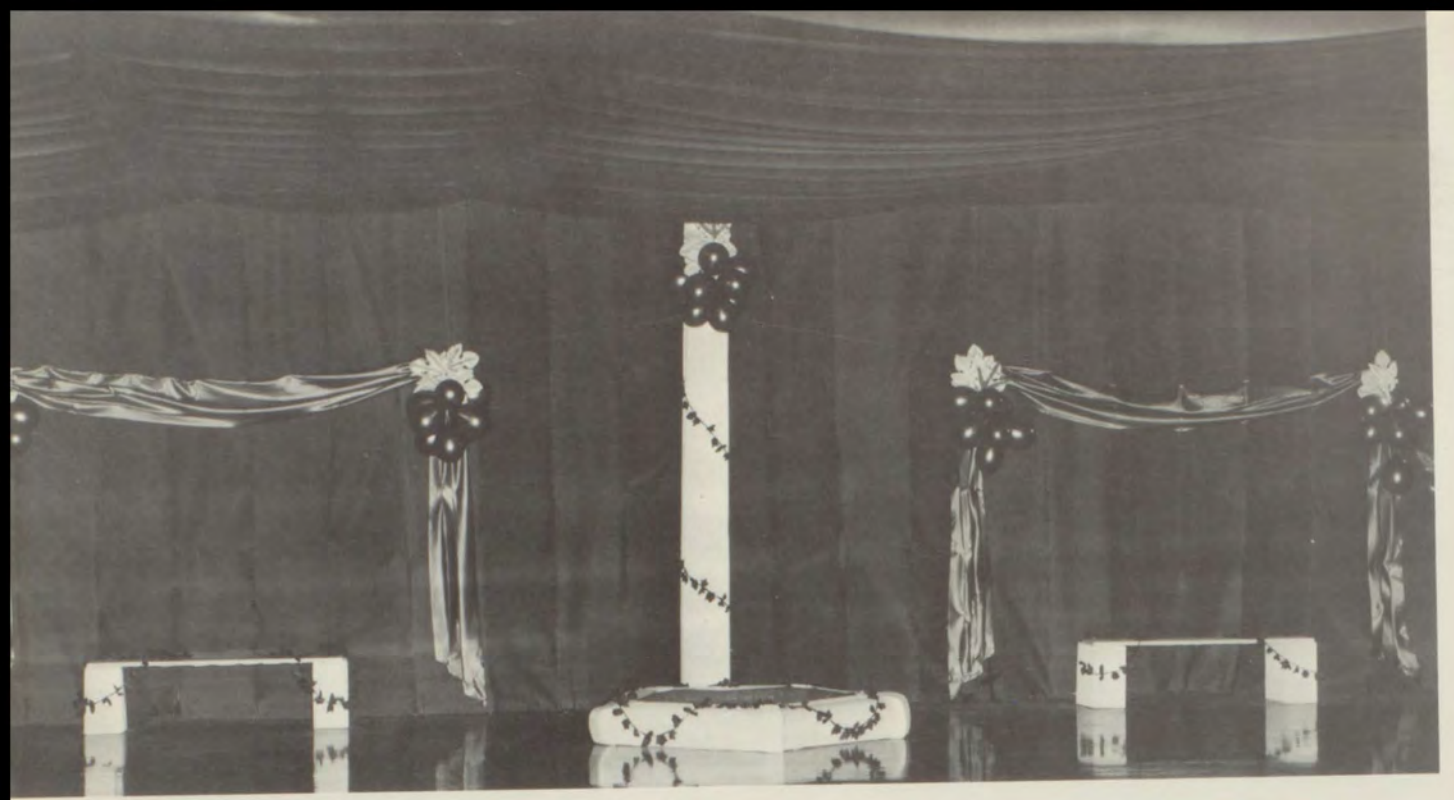

R O M A N



K
I
N
G
AND
Q
U
E
E
N



*THIS PAGE SPONSORED BY
TELL CITY BUILDERS, INC.*



H O L I D A Y



THIS PAGE SPONSORED BY
SWISS STUDIO

We're Proud of Our Band





MAJORETTES

*S. Paulin, C. Chenault, K. Bennett, J. Stith,
C. Dixon, V. Butler, V. Rice.
Drum Major J. Ettensohn*

SENIOR BAND MEMBERS

*M. Bennett, H. Phillips, C. Dixon, D. Litherland,
S. Schneider, V. Holpp, C. Chenault, P. Miller,
C. Scheidegger, V. Butler, R. VanConia, B. Ballow,
P. Stilwell, J. Malcomson, V. Rice.*





BON FIRE



THIS PAGE SPONSORED BY
WM. TELL WOODCRAFTERS



P A C



C H A M P S



A
T
H
L
E
T
I
C
S



THIS PAGE SPONSORED BY
JANET'S

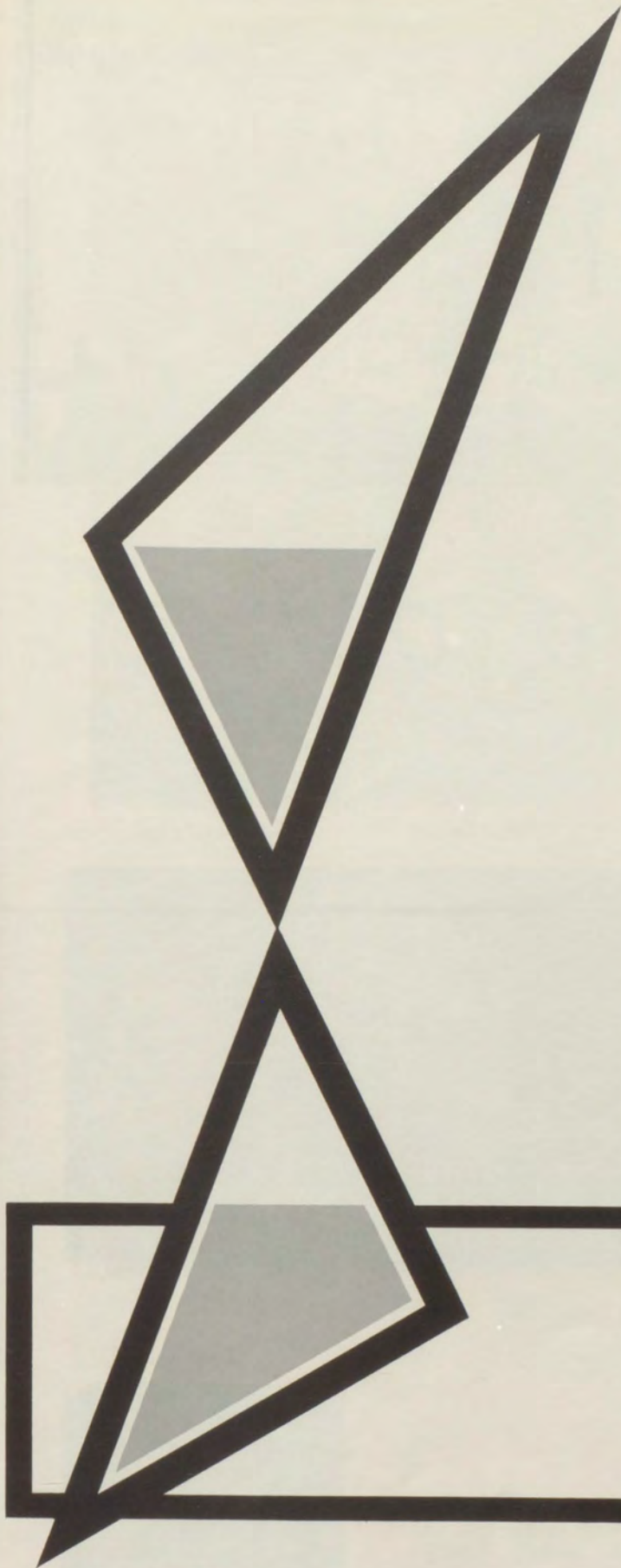

ATHLETICS



BULLDOGS

P. Gunn

D. Thorn

D. Irvin

H. Glenn



G. Johnson

P. Miller



THIS PAGE SPONSORED BY
 SNYDER'S DRUG STORE



G. Alvey



D. Miller



J. Daum



L. Spencer



R. Brumfield



D. Stone



R. Clemens



S. Claycomb



B. Ballow



R. Dixon



W. Alexander



G. Hafele

R. Smith

D. Glenn



THIS PAGE SPONSORED BY
CANNELTON NEWS



V A R S I T Y



D. Thorn



P. Gunn

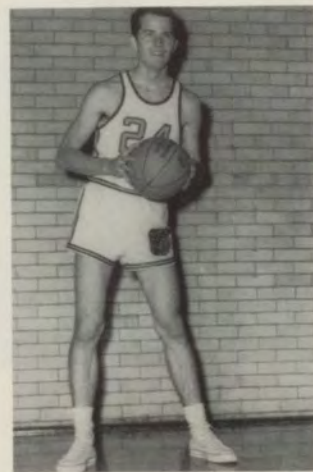

C. Scheidegger

THIS PAGE SPONSORED BY

PRENTICE HARPER



H. Glenn



B. Cronin



D. Guillaum



C. Clark



D. Irvin



G. Garner



L. Spencer

THIS PAGE SPONSORED BY

P. N. HIRSCH



Coach Denton, J. Ettensohn, H. Clayton, J. Carr, M. Wittmer,
 B. Ballow, R. Yoho, J. Thorn, G. Hafele, S. Claycomb,
 Coach Harkness.

"B"

T
 E
 A
 M



Coach Denton



Coach Harkness

THIS PAGE SPONSORED BY

MANSFIELD, INC.



JR. HIGH





D. May, G. Hafele, C. Chenault, M. Bennett

Cheerleaders

K. Bennett, J. Kyle, M. Hafele, B. Stilwell





S. Huber, P. Litherland, N. Sims, G. Frank

Jr. High Cheerleaders

J. Butler, D. Gunn, K. Heck





F. S. A.

S. Bruant, A. Popp, L. Layman, G. Baker, S. Drake,
B. Applegate, B. harper, Y. Rice, G. Hafele, J. Roper,
M. Hogue, J. Gilbert, P. Nix, T. McQueen, R. Seibert,
Mrs. Schmitt, M. Pfeiffer, C. Chenault, E. Young,
B. Steghens, W. Poehlein, J. Dickenson, R. Wilbur,
V. Butler.

PATRONS

RED & WHITE STORE

BOB HESS RADIO & T. V.

INDIANA CABLE VISION INC.

TELL CITY MOBILE HOME SALES

GENERAL MACHINE & WELDING CO.

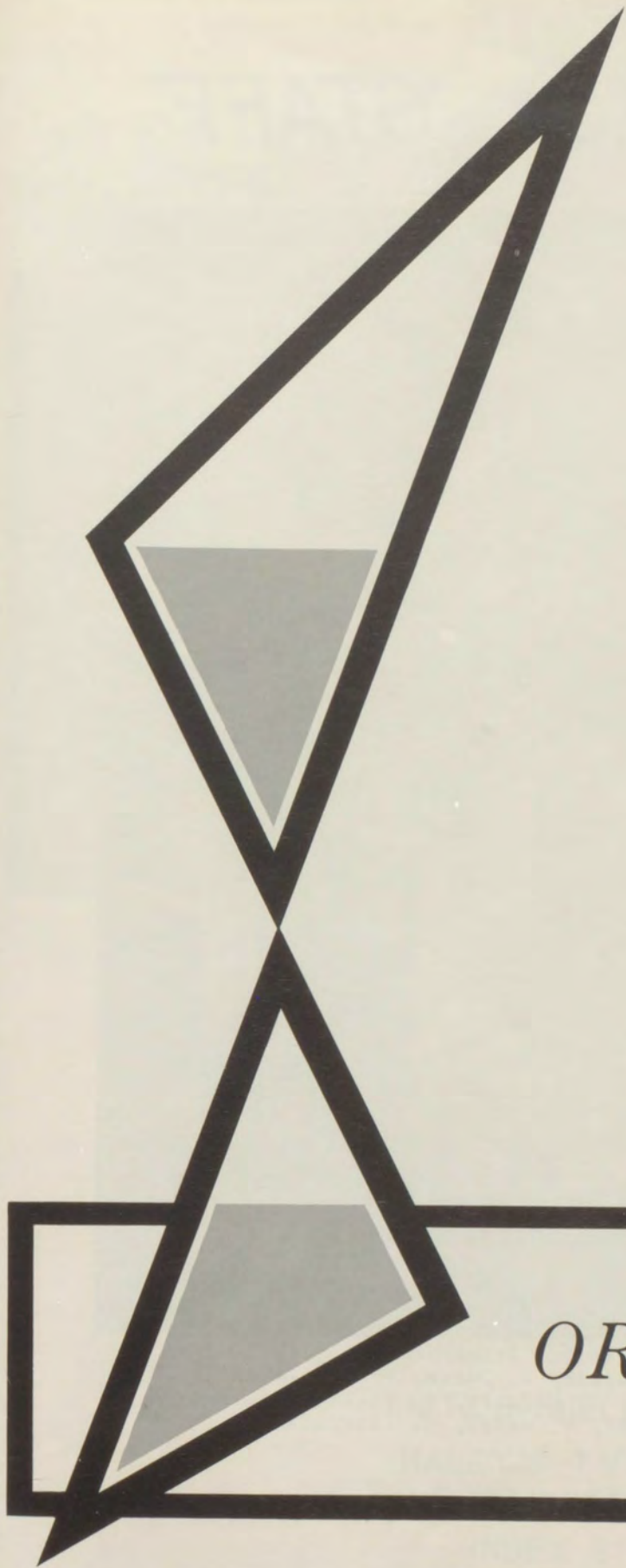

ORGANIZATIONS

WATSON & BARNES, LONDON, 1965. 100 P. 50p.

NOTLENNAC STAFF



*J. Stith, M. Raber, V. Rice, G. Hafele, C. Dixon, D. Litherland,
S. Paulin, J. Dickenson, J. Roper, T. McQueen, R. Seibert, E. Sumner,
V. Butler, M. Bennett, S. Schneider, V. Holpp, C. Chenault.*

THIS PAGE SPONSORED BY

TELL CITY FEDERAL SAVINGS & LOAN



SENIORS

PATRONS

FRANZMAN'S GROCERY

FREEMAN'S GROCERY

MINTO'S MARKET

A & P MARKET

DENNY'S TEXCO

SINGER SEWING CENTER

FRITZ'S SHELL SERVICE

HALEY'S T.V. SERVICE

BETTINGER CHIPS

INDEX STORE



PEP CLUB

PATRONS

GAMBLES

HESS ELECTRIC

MONTGOMERY WARD

OBERHAUSEN'S INC.



HI-Y

T. Kinnett, J. Scarboro, D. Stilwell, E. Miller, G. Garner, P. Huber,
G. Alvey, S. Claycomb, D. Irvin, R. Clemens, H. Glenn, D. Thorn,
R. Brumfield, C. Clark, D. Miller, L. Spencer, K. Spencer, R. Bradley,
S. Smith, M. Wittmer, R. Saalman, R. Harding, P. Gunn, P. Miller,
B. Ballow, G. Johnson, D. Guillaum, J. Mitchell.

PATRONS

DAUBY MOTOR CO.

TELL CITY GLASS SERVICE

DAUBY'S DEPARTMENT STORE

BUSAM'S WALLPAPER STORE

HINTON'S STORE



STUDENT COUNCIL

P. Litherland, D. Baker, E. Zellers, D. Northernor, D. Mah,
T. McQueen, C. Dixon, C. Chenault, K. Bennett, S. Wahl,
M. Bennett, D. Guillaum, T. Hughes, C. Clark.

THIS PAGE SPONSORED BY
CERAMIC WORKERS-LOCAL NO. 851



LIBRARIANS

*J. Stith, V. Butler R. Wahl, Mrs. Vaughn, J. Dickenson, K. Lechner,
T. Hayes, M. Raber, G. Baker.*

LITERARY CLUB

M. Pfeiffer, M. Hogue, D. McEntire, K. Lechner, R. Wahl





OFFICE GIRLS

*T. McQueen, V. Simpson, P. Simpson, J. Gaynor, M. Coyle, P. Easton,
D. Litherland, C. Litherland, C. Chenault.*

PATRONS

DELUXE CLEANERS

EDNA'S DRESS SHOP

TELL CITY PRETZEL CO.

HAUENSTEIN'S MEN & BOYS

TELL CITY POULTRY & EGG CO.



NATIONAL HONOR SOCIETY

M. Bennett, C. Dixon, V. Butler, J. Dickenson, D. Litherland, V. Holpp,
C. Chenault, G. Stowe, C. Scheidegger, K. Lechner, Mrs. Vaughn,
L. Northern, D. Wittmer.

PATRONS

MARY RUTH'S
DAVID HUBER
GENTRY JEWELRY
GERBER FURNITURE
DR. H. C. STEINSBERGER
WALL'S TASTEE FREEZE
SHARON'S BEAUTY SALON
INTERSTATE FINANCE CO., INC.



FRENCH CLUB

F.H.A.





HI LIFE STAFF

Mrs. Schmitt, V. Butler, J. Dickenson, C. Chenault, M. Bennett, H. Phillips,
D. McEntire, J. Gilbert, C. Scheidegger, E. Young, B. Harper, P. Simpson,
M. Raber, M. Pfeiffer, J. Roper, P. Stilwell, C. Dixon, R. Van Conia,
V. Rice, H. Haynes.

PATRONS

CURT DAUBY, INC.

TRESSLAR'S 5 & 10 STORE

FREDERICK'S 5 & 10 STORE

TELL CITY FEED AND GRAIN

FISCHER FURNITURE & APPLIANCE



M
Y
E
R
S





C. Simpson, E. Lawalin, E. Trinkel, D. Ahl, D. Morris, B. Scheider, K. Waddy,
 S. Gaynor, B. Pursley, R. Stephens, L. Applegate,
 D. Gunn, J. Sheldon, K. Bruce, S. Chancellor, D. Chenault, F. Polk, K. Waddy,
 G. Glenn, C. Daugherty,
 R. Coultas, F. Bryant, L. Applegate, R. Elvard, K. Morton, N. Hafele, J. Young,
 K. Heck, C. Kincaid, S. May, S. Epley,
 L. Winchell, K. Dickerson, H. Wahl, L. Eades, S. Ligon,
 E. Hugnes, L. Riley, P. Elder, D. Powers, T. Harris, K. Goodson, J. Butler

Mr. Childress

7

AT WORK



THIS PAGE SPONSORED BY

WESTERN AUTO

AT PLAY





J. Lane, D. Claycomb, C. Litherland, J. Morton, J. Haynes, D. Butters,
 M. Simpson, G. Cobb, J. Owens, C. Cash
 E. Thorn, C. Garner, C. Thorn, V. Haehee, S. Edwards, R. Thorn, J. McMahan,
 G. Simpson, T. Hafele, J. Anderson
 B. Marsh, S. Richards, R. Riley, E. Howell, R. Miller, L. Marcum, D. Sumner,
 B. Applegate, B. Northenor
 K. Matheny, V. Maxey, B. Terry, G. Bennett, K. Yoho, D. Smith, J. Hargis,
 S. Crume, O. Davis, K. Knaebel

Mr. Bennett



6

THIS PAGE SPONSORED BY
YELLOW CAB

AT WORK



AT PLAY





A. Champion, R. Kratzer, J. Jackson, K. Weatherholt, D. Garner, S. Riley,
 C. Hawhee, C. McMahan, S. Sandage
 L. Landers, I. Badger, D. Powers, C. Powers, K. Northenor, R. Gunn,
 M. Hambleton, S. Eades
 E. Daugherty, M. Waddy, E. Marcum, B. Elder, J. Holpp, C. Huff, S. Young
 B. Fisher, M. Savage, J. L. Alley, M. Guillaum, M. Wallace, T. Phillips,
 D. Winchell, J. Wahl, S. Gunn, D. Richter

Mr. Irvin



5

AT WORK



AT PLAY



THIS PAGE SPONSORED BY
WERNER DRUGS



T. Jackson, J. Gaynor, C. Cronin, P. Kellems, D. Khatzer, T. Stallings,
 S. Wall, D. Gilbert, M. Thorn,
 R. Bilbrey, G. Zellers, B. Frank, P. Matheney, K. Anderson, T. Smith,
 W. Dickerson, E. Davis, D. Lloyd,
 K. Applegate, B. Fisher, D. Sumner, D. Phillips, P. Brown, P. Maxey,
 D. Graham, D. Litherland,
 D. Bennett, P. Applegate, S. Bird, V. Simpson, J. Simpson, C. Allgood,
 L. Blanton, S. Hargis.

Mrs. Taylor

4

THIS PAGE SPONSORED BY
 TELL CITY AUTO PARTS

AT WORK



AT PLAY





R. McWhorter, J. Badger, D. Chenault, J. Hafele, G. Sheldon, L. Simpson,
 T. McWhorter, D. Butters
 M. Reed, J. Bybee, B. Van Conia, V. Faulkenberg, R. Cash, H. Landers,
 K. Stallings, J. Bruce
 D. Alvey, K. Powers, M. Applegate, J. Ligon, C. Ahl, S. Goodson
 J. Haynes, K. Marsh, G. Wallace, D. Hall, K. Elverd, C. Edwards
 P. Bryant, R. Coghill, B. Mann, G. Wallace, P. Thorn, P. Houser, K. Huff

Mrs. Groves



3

THIS PAGE SPONSORED BY
PEOPLES BUILDING & LOAN

AT PLAY



AT WORK





D. Crume, T. Kratzer, S. Thorn, D. Powers, T. Lawalin, V. Applegate,
 G. Terry, J. Elder, P. Daugherty, K. Riley, S. Kellems, S. Crume,
 B. Northerner, M. Bozarth, J. Fisher, J. Eades, R. Cobb, L. Butler,
 S. Bruce, G. Alvey, C. Perry, T. Bird, S. Applegate, S. Stallings,
 C. Griffin, W. Gunn, B. Riley, D. Marcum, W. Van Coney, D. Miller,
 L. Daugherty, N. Clayton, R. Myers, K. Ulrich, J. Champion

Miss Garrison

2

THIS PAGE SPONSORED BY
CUE & RACK BILLIARDS

AT PLAY

AT WORK





S. Graham, K. Powers, D. Fisher, L. Powers, A. Cobb, B. Pursley, D. Applegate
 K. Skeen, K. Thorn, S. Harris, T. Jackson, J. Badger, J. Conner, N. Probus
 R. Simpson, D. Marsh, J. Weedman, J. McWhorter, K. Lyons, D. Weatherholt,
 J. Sumner
 M. Harris, R. Marcum, L. Dycus, R. Reed, M. Daugherty, J. Dixon, M. Smith

Mrs. Gladys



AT WORK



THIS PAGE SPONSORED BY

SUNLIGHT HOTEL

AT PLAY





R. Marcum, T. Hall
 D. Van Conia, C. Blandford, D. Litherland, B. Terry, A. Powers, A. Lambert,
 K. Gaynor, S. Allen, M. Murphy, M. Guillaum, B. Bryant, B. Weedman
 J. Elder, R. Richey, B. Coghill, M. Mattingly, B. Maxey, A. Elder,
 M. Adams, K. Smith, D. Conner, M. Zoll
 D. Kirchner, V. Harris, R. McBrayer, R. Thorn, L. Holpp, J. Boarman,
 R. Guillaum, C. Pannett, K. Rhodes
 D. Simpson, L. Jellison, D. Crume, L. Moore, J. Gunn, R. Litherland,
 M. Landers, M. Dycus, S. Lyons

Mrs. Bennett



THIS PAGE SPONSORED BY

TELL CITY AUTO
 & MACHINE WORKS

AT PLAY

AT WORK





*ST. MICHAEL'S
SCHOOL*

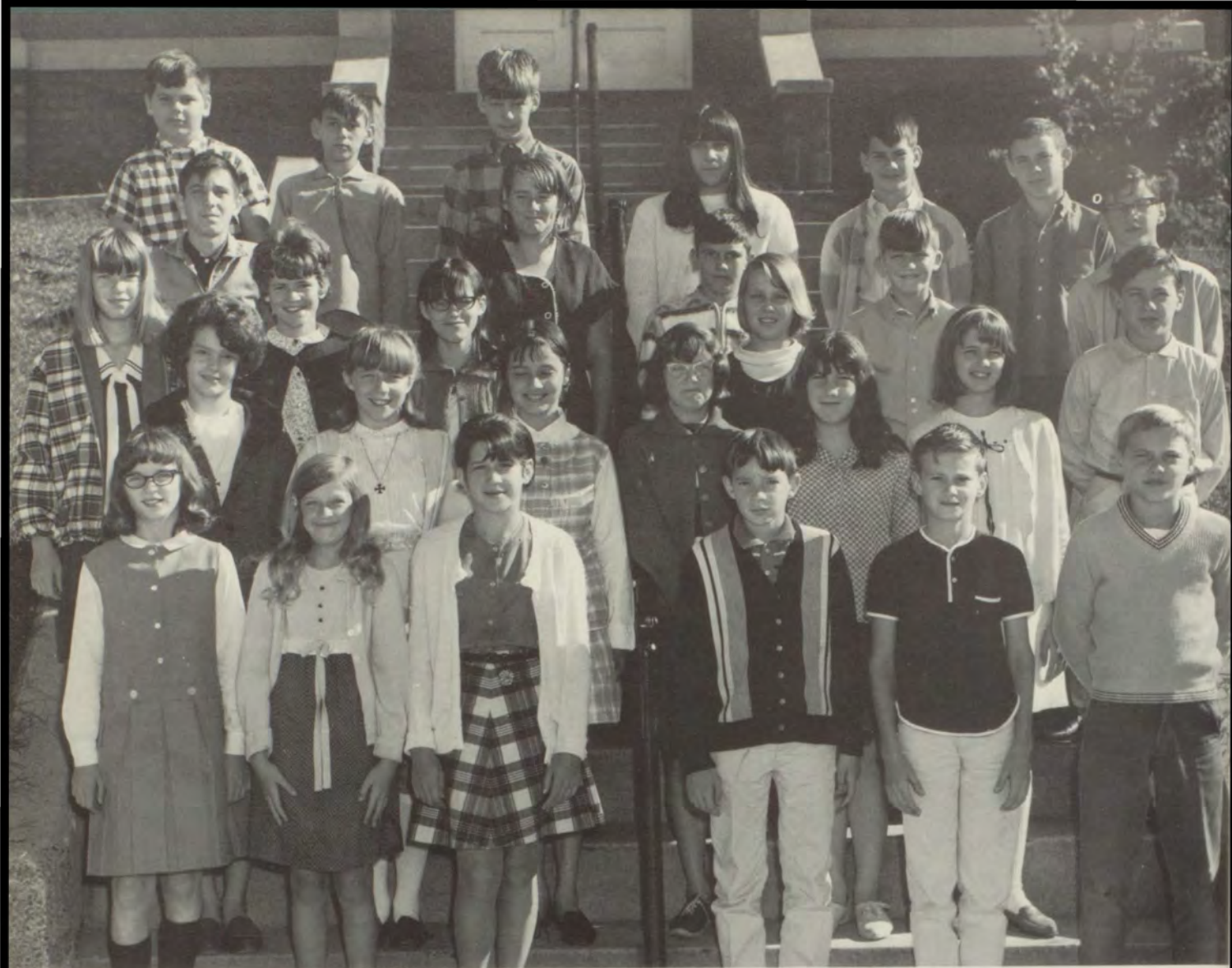

D. Mattingly, J. Simpson, K. Burst, M. Saalman, R. Carrico, M. Kyle,
 D. Fuchs, S. Huber, P. Huber, T. Tindall, C. Burst, D. Fuchs, C. Saalman,
 L. Aldridge, D. Tucker, R. Ballow, J. Coyle, D. Sixx, E. Bennett, D. McDaniel,
 L. Dixon, M. Paulin, J. Danhauer, B. Bolin, C. Gerber, M. Clark, M. Linne,
 D. Harding.

Mr. Rea

7-8

AT WORK



AT PLAY



THIS PAGE SPONSORED BY

W T C J RADIO





C. Kendall, C. Pfeiffer, A. McCallister, K. Linne, S. Coyle, T. VanConey,
 K. Clements,
 S. Herman, S. Huber, M. Claise, A. Paulin, S. Aldridge, P. Sixx,
 I. Bennett, P. Tucker, R. Rice, C. Keating, T. Ligon, E. Phillips, D. Harding,
 J. Etienne,
 S. Kessner, J. Suters, T. Kyle, C. Gerber, T. Harris, M. Claise, D. Steinsberger,
 M. Kyle

AT WORK

Sister M. Lois

5-6



AT PLAY



THIS PAGE SPONSORED BY
HENRY HECK & CO.





K. Zoll, L. Huber, C. Dooley, D. Coyle, J. Harris, J. Dixon, C. Harding,
 K. Paulin, D. Philipps, J. Rutherford, K. Hermann, P. Fulkerson, C. Elder,
 M. Saalman, C. Aldridge, D. Blandford, T. Moore, A. Bennett, J. Linne,
 J. Wittmer, J. Burst, B. McDaniel, R. Saalman, B. Bryant, L. Mattingly,
 J. Carrico, G. Moore, G. Fuchs.

AT WORK



AT PLAY



Sister M. Edwin

3-4

THIS PAGE SPONSORED BY
 LAUER FLORAL CO.





E. Fulkerson, J. Phillips, R. Aldridge, J. Dixon, J. Hagedorn, A. Rutherford,
 J. Elder, B. Myers
 V. Paulin, K. Coyle, B. Bryant, M. Salamone, S. Salamone, B. Powers,
 T. Blanfford, P. Saalman
 P. Zoll, J. Mattingly, R. Richey, B. Gray, J. Clemens, R. Linne,
 Donald Grose, L. Pfeiffer
 B. Zoll, M. Nugent, G. Grose, S. Lambert, M. Paulin, M. Burst

Sister M. Amelia



1-2

THIS PAGE SPONSORED BY

IVO HUBER

AT WORK



AT PLAY





THIS PAGE SPONSORED BY
CITIZENS NATIONAL BANK



