

64

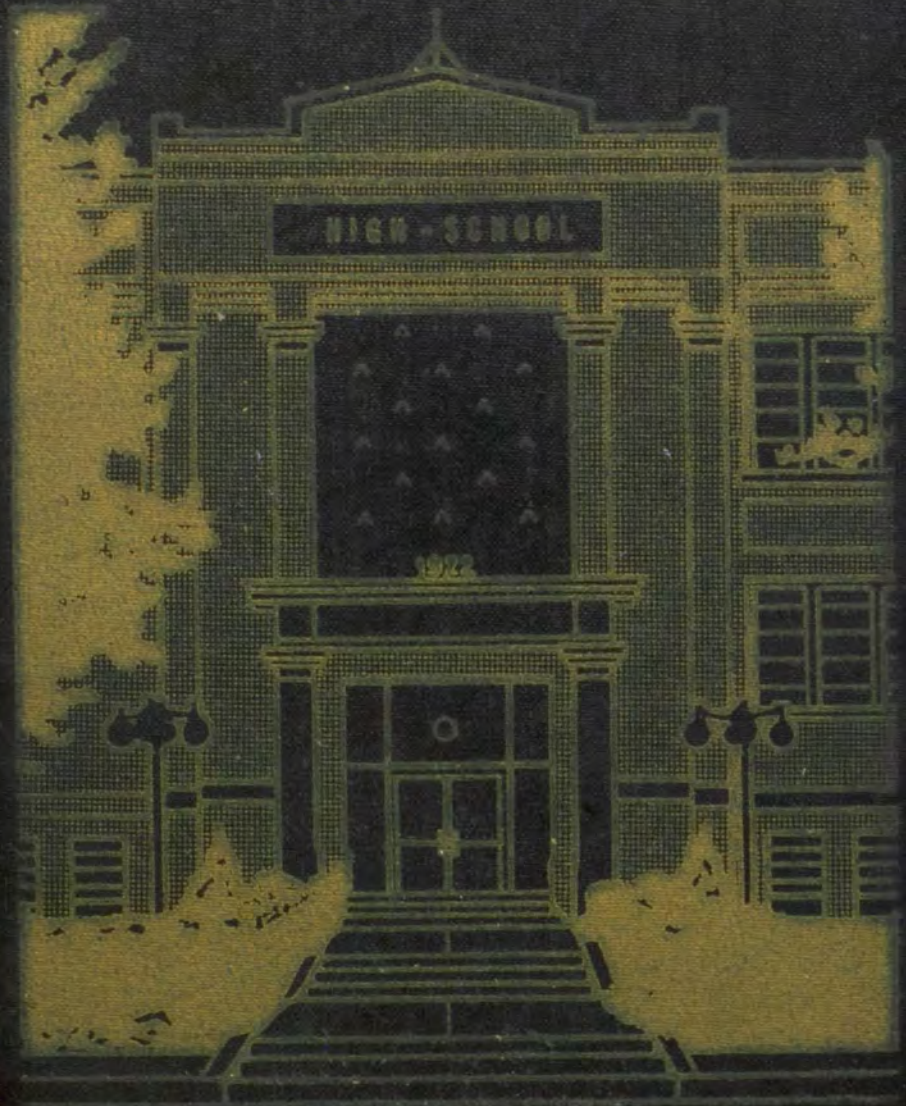

THE NOTLENNAC





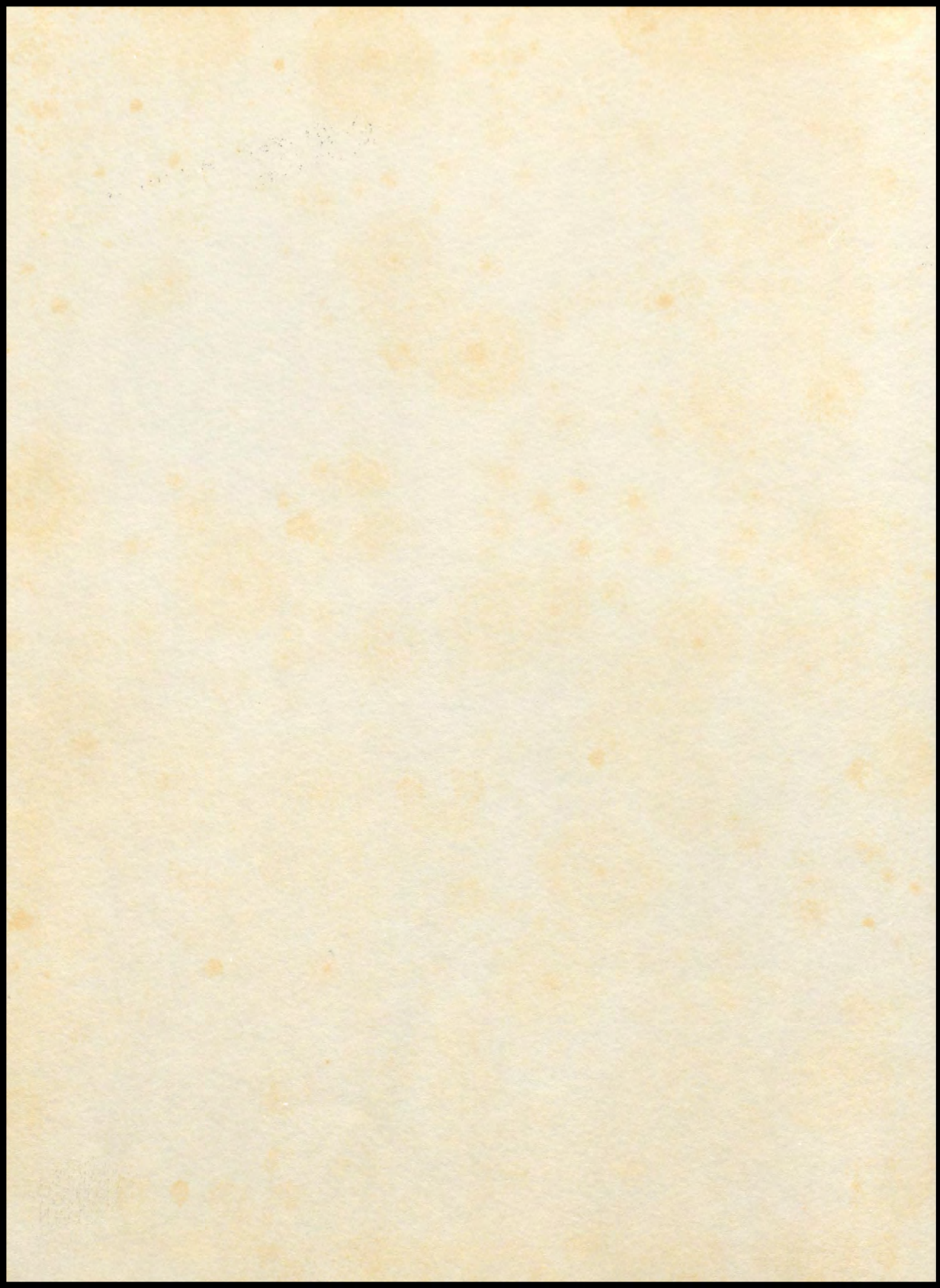

THE
1964
NOTLENNAC

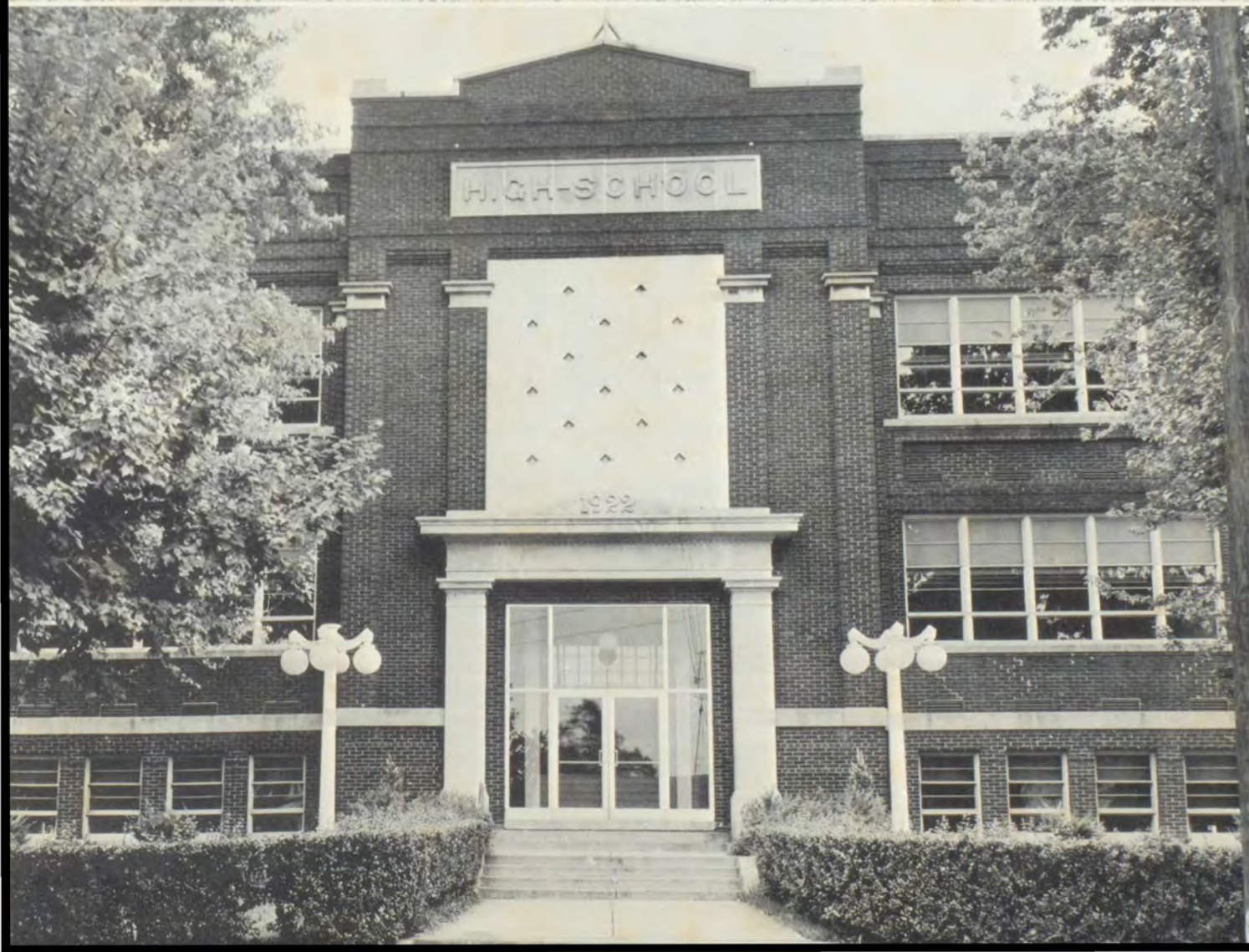

DEDICATION



We, the Seniors of 1964, dedicate our yearbook, the Notlennac, to Mr. Alley, whose gracious smile and warm friendly greeting have brightened the halls of Cannelton High School.



School Board

Mr. Gunn
Mr. Owens
Mr. Yoho
Mr. Miller



Principal

Mr. Sakel

Secretary

Mrs. Gaynor



Superintendent

Mr. Owens



THIS PAGE SPONSORED BY
VINCENT'S MARKET



S
N
A
P
S



THIS PAGE SPONSORED BY
CANNELTON SEWER PIPE COMPANY



FACULTY



Mrs. Lowe



Mrs. Vaughn

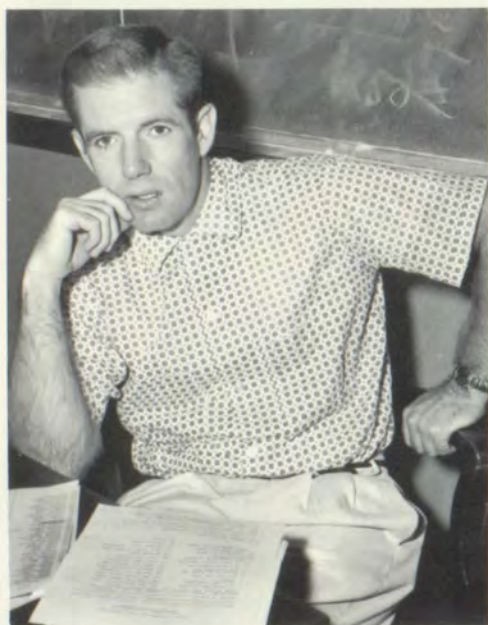

Mr. Hafele



Mr. LeClere

Mr. Robinson

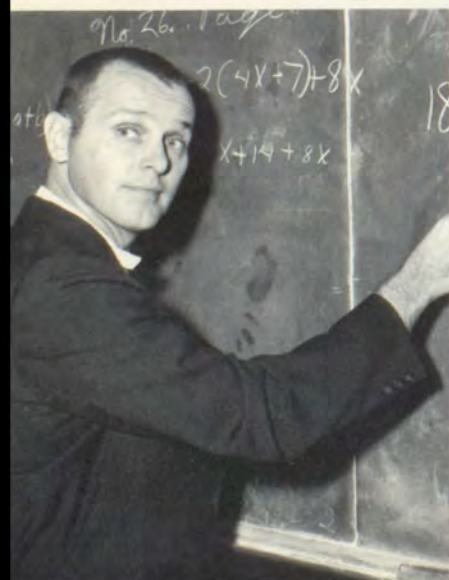

Mr. Velasco



THIS PAGE SPONSORED BY

WORSLEY BOYCE



Mr. Alley



Mr. Backer



Mr. Harris



Mr. Bench

Mr. Paulin

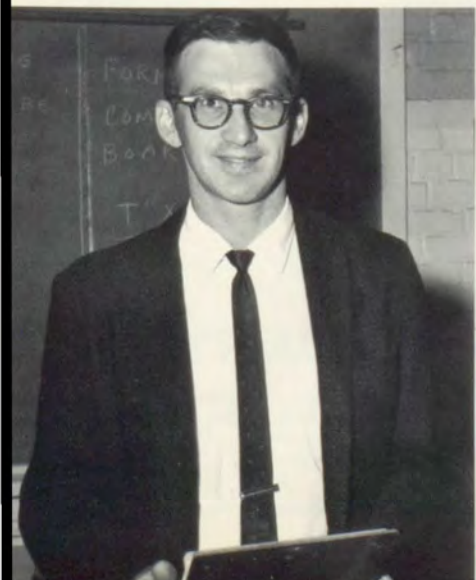

Mrs. Schmitt



Mr. Smith





COOKS

Mrs. Van Conia

Mrs. Clark

Mrs. Steinsberger

Mrs. Hafele



CUSTODIANS

Mr. Franzman

Mr. Smallwood

THIS PAGE SPONSORED BY

HOLLAND DAIRY



SENIORS

OFFICERS



S. Mullen, S. Hudson, M. Walls, P. Paulin, M. Spencer, D. Irvin, C. Williams



William Alvey



Carolun Sadger



Linda Ball



Peggy Brown



Cheryl Burst



Larry Cecil



Jane Chalmers

THIS PAGE SPONSORED BY
HILGERS LAUNDRY



Marilyn Cronin



Marilyn Falls



June Glenn



Darlene Gottman



David Guillaum



Sandi Hudson



David Irvin

THIS PAGE SPONSORED BY

PEOPLE'S BUILDING & LOAN



Erna James



Delmer Kellems



Marilun Kirchner



Louise Kyle



John Matcomson



Sue Mullen



Denice Paulin

THIS PAGE SPONSORED BY
TELL CITY AUTO PARTS



Patricia Paulin



Linda Polk



Diana Powell



Willaim Raetz



Richard Roach



Linda Sanders

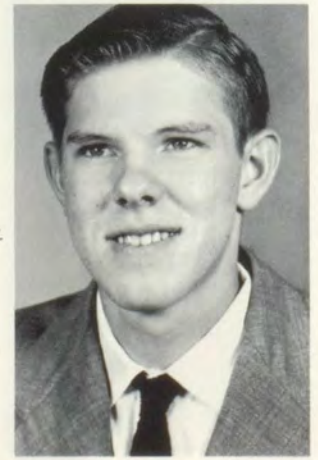

Charles Schraner

THIS PAGE SPONSORED BY

CITIZENS NATIONAL BANK



Dorothy Simpson



Michael Spencer



Charlotte Strahl



Darlene Thomas



Michael Walls



Claude Williams



Gregory Wroe

THIS PAGE SPONSORED BY

HESS SALES & SERVICE



D. Guillaum -- S. Mullen

Best All Around

THIS PAGE SPONSORED BY

WTCJ RADIO STATION

Most Popular

P. Paulin -- M. Walls



Best Looking

L. Polk -- M. Spencer



D. Irvin -- M. Falls

Most Likely

To Succeed

THIS PAGE SPONSORED BY
WERNER DRUGS



S
E
N
I
O
R



S
N
A
P
S



THIS PAGE SPONSORED BY
H&C FERRY



JUNIORS

OFFICERS



G. Simpson, E. Woodruff, D. McBrayer, J. Guillaum
S. Simpson, E. Bland, L. McDaniel



E. Allen



R. Bench



E. Bland



E. Bolin



J. Bolin



R. Boyle



H. Buchanan



B. Carter



J. Carter



J. Clements



J. Cook



F. Coyle



J. Daumn



S. Daumn



J. Davis



J. Drollinger



R. Fulkerson



L. Gaynor



M. Geene



S. Graybill



J. Guillaum



B. Gunn

THIS PAGE SPONSORED BY

BUSAM'S WALLPAPER STORE



R. Hayes



T. Hogue



J. Ivie



R. Kendall



S. Keown



H. King



J. Leistner



R. Leitner



S. Litherland



K. Lyons



D. McBrayer



L. McDaniel



M. McFall



B. McLain



D. Monroe



M. Morris



L. Parr



M. Parr



F. Payne



A. Persinger



J. Persinger



D. Polk

THIS PAGE SPONSORED BY

CERAMIC WORKERS
LOCAL NO. 851



S. Poole



J. Raber



J. Reed



S. Reed



E. Rudolph



B. Sabelhaus



M. Seibert



A. Simpson



B. Simpson



G. Simpson



S. Simpson



T. Smith



A. Spencer



H. Steinsberger



C. Stilwell



D. Taylor



K. Tinsley



P. Tuggle



R. VanConia



N. Vogt



W. Waldschmidt



E. Woodruff



J. Young

THIS PAGE SPONSORED BY
ALVEY'S CLEANERS

SNAPS



THIS PAGE SPONSORED BY

JOHN MALCOMSON'S BEN FRANKLIN



SOPHOMORES

OFFICERS



I. Raetz, C. Taylor, N. Carr, J. Bennett, N. Huber, T. May, T. Guillaum



G. Ball



J. Bennett



D. Bolin



P. Braunecker



N. Carr



E. Carter



R. Carter



R. Carter



D. Claycomb



J. Claycomb



D. Coyle



L. Cronin



C. Elverd



B. Etienne



R. Farmer



D. Fulkerson



D. Gaynor



L. Goodson



T. Guillaum



B. Hafele



H. Hanks



L. Harding



L. Harrison



R. Heck



T. Heck



D. Henning

THIS PAGE SPONSORED BY
GERBER OIL COMPANY



N. Huber



E. Hudson



G. Humphrey



D. Herm



L. Jones



M. Kendall



J. Keown



J. King



J. Kleeman



B. Kline



J. Knable



R. Knaeble



P. Linne



G. McCallister



L. McCallister



R. McIntire



T. May



N. Mogan



S. Monroe



M. Mitchell



N. Nash



R. Northenor



W. O'Brien



J. Olberding



L. Park

THIS PAGE SPONSORED BY

MALONE'S GARAGE



J. Paris



R. Persinger



R. Persinger



K. Polk



D. Poole



D. Powers



D. Privette



I. Raetz



T. Raley



L. Rearden



L. Rice



B. Schraner



J. Seals



C. Taylor



J. Taylor



E. Thiery



L. Waldrop



A. Walls



R. Wilson



J. Winchell

SOPHOMORES

THIS PAGE SPONSORED BY

VINCENT'S MARKET



FRESHMEN

OFFICERS



C. Dixon, H. Glenn, C. Chenault, D. Irvin, M. Bennett, P. Gunn



J. Adkins



J. Ballow



P. Ballow



M. Bennett



D. Bland



J. Bland



R. Bradley



L.J. Broady



C. Brock



G. Burden



C. Burst



C. Carter



S. Chandley



C. Claycomb



C. Chenault



M. Coates



M. Coyle



W. Cronin



W. Dawson



C. Dixon



H. Drake



H. Glenn



M. Gray



P. Gunn



R. Hanks



D. Harding



K. Hargis



D. Harlen



D. Harner



N. Harper

THIS PAGE SPONSORED BY

SHEPHERD'S HATCHERY



B. Hottenbach



G. Holmes



T. Holmes



V. Holpp



D. Howe



D. Irvin



D. Jones



S. Kendall



T. Kellems



R. King



W. King



P. Knable



L. Layman



K. Lechner



D. Litherland



D. Lyons



J. Malcomson



L. McDaniel



P. Miller



L. Mullen



M. Mullen



H. Nix



L. Northenor



R. Persinger



H. Phillips



M. Raber



Y. Rice



P. Riley



M. Roberts



J. Roper

THIS PAGE SPONSORED BY

HENRY HECK & CO.



E. Sandage



C. Scheidegger



R. Sandage



S. Schneider



P. Smith



D. Simpson



P. Simpson



V. Simpson



K. Stephens



P. Stilwell



G. Stowe



E. Sumner



A. Thomas



L. Thomas



R. Thomas



T. Thomas



D. Thorn



D. Tindle



D. Truempy



R. VanConia



J. Vandergrift



P. Walls



E. Webster



L. Weedman



J. Wilson



D. Wittmer

THIS PAGE SPONSORED BY

CONNER CONSTRUCTION CO.

OFFICERS



E. Bryant, J. Carr, P. Gaynor, G. Hafele, A. Popp, J. Hughes.



C. Broady



C. Brown



E. Bryant



J. Bryant



B. Burns



J. Carr



C. Clark



J. Daum



M. Gaynor



P. Gaynor



J. Gilbert



G. Hafele



J. Haynes



J. Hughes



M. Hogue



D. James



E. Kellems



T. Kinnett



D. Miller

THIS PAGE SPONSORED BY
DAUM'S MOTOR CO.



J. Mitchell



D. McIntire



L. Newton



A. Popp



T. Richter



J. Schnuth



R. Seibert



V. Simpson



L. Spencer



S. Stephens



J. Stith



S. Smith



C. Sumner



D. Thorn



R. Wahl



T. Webster



M. Wheeler



D. Wroe



C. Winchell

THIS PAGE SPONSORED BY

MIDWEST SAFE CO.



S. Ahl



ORGANIZATIONS



PEP CLUB

PATRONS

FIRST CANNELTON NATIONAL BANK

FUQUA'S FURNITURE STORE

HERMAN PETER'S PLUMBING

FISHER'S CHAIR COMPANY

KREISLE MANUFACTURING

LYON'S SERVICE STATION

IDA MAE'S BEAUTY SHOP



HI-Y

T. May, B. Carter, C. Williams, M. Spencer, F. Coyle, J. Paris, Mr. Paulin
J. Clements, W. Waldschmidt, H. Steinsberger, M. Walls, L. McDaniel

PATRONS

GAMBLE'S

CURT DAUBY'S

HESS ELECTRIC

SON'S KEY MARKET

EVARD INSURANCE

T.C. POULTRY & EGG

MONTGOMERY WARD

NOBLE SUPER MARKET

BLUM'S BOWLING LANES

DAUBY MOTOR COMPANY

ZOERCHER AND GILICK

HUBERT J. VOGES CONTRACTOR

L I B R A R I A N S



Front Row--E. Rudolph, R. Leitner, D. Powers.
Row 2--M. Vaughn, J. Glenn, M. Cronin, D. Paulin,
D. Thomas, P. Paulin.

PATRONS
BETTY JOHN SHOP
JIM'S MEN AND BOY'S
FISCHER'S SHOE STORE



OFFICE GIRLS

D. Powell, K. Lyons, B. Sabelhaus, L. Sanders, C. Burst, L. Kyle, S. Mullen
J. Chalmers, N. Vogt, E. James, K. Tinsley, B. Smith

PATRONS

JIM BOLIN

FRANZMAN'S

CANNELTON NEWS

ADKIN'S TIRE SERVICE

IDA MAE'S BEAUTY SHOP

HARRIS SERVICE STATION

A & S SALES AND SERVICE

BEARDS TEXACO SERVICE

DOWNTOWN SHELL SERVICE

GENERAL MACHINE AND WELDING

SCHREIBER'S DRUGS

MINTO'S MARKET



NATIONAL HONOR SOCIETY

*D. Thomas, Mrs. Vaughn, M. Falls, D. Paulin, M. Spencer
D. Irvin, P. Paulin, D. Guillaum.*

**FREDRICK'S
BLUE CASTLE
STITH'S MARKET
ROLAND JEWELRY
BRUGGENSCHMIDT'S
FREEMAN'S GROCERY
T. C. MONUMENT WORKS
DAUBY'S DEPARTMENT STORE
PERRY COUNTY LOCKER PLANT
BIRCHLER'S BOOK STORE**



M. Falls, P. Paulin, L. Polk

N
O
T
L
E
N
N
A
C

J.
G
u
i
l
l
a
u
m

T.
G
u
i
l
l
a
u
m

A.
S
p
e
n
c
e
r

M.
S
e
i
b
e
r
t





D. Gottman, D. Paulin, J. Glenn



D.
N. Mc
H B
u r
b a
e y
e r
M. C.
B e n n e t t C h e n a u l t

S
T
A
F
F

THESE PAGES SPONSORED BY

**MANSFIELD'S
SWISS STUDIO**



Front Row--B. McLain, J. Guillaum, T. Guillaum, S. Hudson, A. Spencer.
Row 2--W. Waldschmidt, J. Clements, B. Gunn, L. McDaniel.

THESPIANS

PATRONS

TOM'S SEATCOVER
KREISLE MFG. COMPANY
HARPE & SON'S TEXACO
A AND G MOTOR SALES, INC.
TRESSLARS 5¢ AND 10¢ STORE
ZOERCHER INSURANCE AGENCY



HI LIFE STAFF

*B. Etienne, D. Truempy, C. Burst, J. Leistner, G. Simpson
C. Taylor, M. Coates, S. Hudson, L. Sanders, C. Badger, P. Brown, S. Mullen
D. Henning, M. Cronin, D. Simpson, Mrs. Schmitt, E. James*

**ROLAND'S
MARY RUTH'S
HOLLAND DAIRY
R AND R MARKET
VALLEY TIN SHOP
DELUXE CLEANERS
FISCHER'S FURNITURE
EDNA'S DRESS SHOP**



CHORUS

PATRONS

HINTON'S
A & P STORE
YELLOW CAB
MARY RUTH'S
GERBERS FURNITURE
FISHER'S SHOE STORE
LAUER FLORAL COMPANY



ACTIVITIES



NOWHERE FAST

C A S T

Rita Adams.....	Patty Paulin
Alice Arnold.....	Annette Spencer
T. P. Jones	Bill Waldschmidt
Deborah Arnold.....	Betty McLain
Frank Robbins	Jerry Clements
Bradford Smythe.....	Ted Guillaum
Harvey Lawrence.....	Dick Taylor
Mystery Woman.....	Sandi Hudson
Director.....	Lowell Harris

THIS PAGE SPONSORED BY

JIM'S CAFE



Don't anyone else move--understand?



So if you'll just hand it over



Stand back--

THIS PAGE SPONSORED BY

OLBERDING'S CORNER CAFE

B
O
N



F
I
R
E



S
U
M
M
E
R



S
C
H
O
O
L

THIS PAGE SPONSORED BY
TELL CITY NATIONAL BANK



SOCK HOP



THIS PAGE SPONSORED BY
HAFELE SUPPLY COMPANY



Pattu Paulin



Linda Polk

MAIDS OF HONOR



Ena Woodruff



Judy Guillaum



Elizabeth Sumner

THIS PAGE SPONSORED BY
GEORGE'S SALES & SERVICE



Sue Mullen

QUEEN



Carolyn Chenault



Roberta Heck



Nancy Huber

THIS PAGE SPONSORED BY
TELL CITY CHAIR COMPANY

ROYALTY



LOUISE
KYLE

MAIDS OF HONOR



DENICE
PAULIN



ENA
WOODRUFF



JANET
KING



INA
RAETZ

THIS PAGE
SPONSORED BY

MOSBY FLORAL COMPANY

QUEEN



CHERYL
BURST



DEBBIE
TRUEMPY



CAROLYN
CHENAULT



ANNETTE
SPENCER

THIS PAGE
SPONSORED BY

COCA COLA BOTTLING COMPANY



We're Proud of Our Band

DIRECTOR



Mr. Bench

DRUM MAJOR



David Guillaum

THIS PAGE SPONSORED BY
MULZER BROTHERS



S. Hudson



L. Polk



P. Paulin



D. McBrayer



B. Bench



J. Guillaum



R. Heck



A. Spencer



J. Leistner

THIS PAGE SPONSERED BY
PRENTICE HARPER



1963

THIS PAGE SPONSORED

BY

**SNYDER'S
DRUGS**



PROM



THIS PAGE SPONSORED

BY

**JERRY'S
CLEANERS**

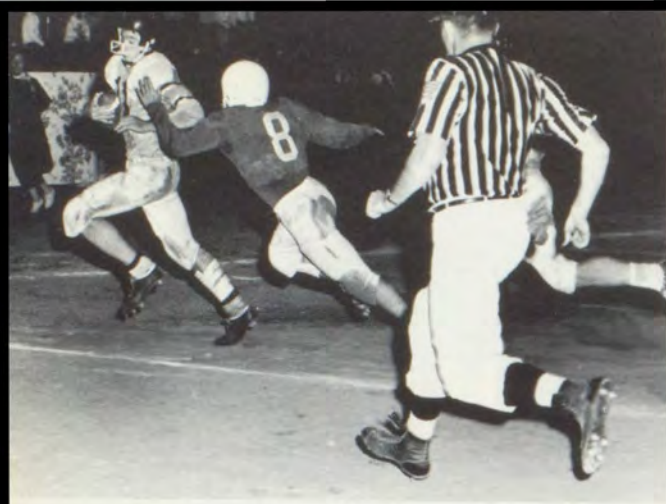

SNAPS

THIS PAGE SPONSORED BY

WESTERN AUTO





ATHLETICS



H. Steinsberge



J. Ivie



E. Allen



T. Heck



M. Walls



R. Roach



S. Daum

FOOT



L. McDaniel



M. Spencer



D. Taylor



T. May



E. Bland

BALL



R. Kendall



P. Gunn



D. Guillaum

BULL



M. Spencer



E. Bland



P. Tuggle



D. Taylor

D O G S



R. Persinger



P. Gunn



L. McDaniel



P. Kendall



T. May



B. Hattenbabb, D. Irvin, D. Harper, D. Thorn, J. Knable, P. Gunn, D. Tindle,
H. Glenn, T. May, L. Rice, Coach LeClere

Coach Robinson
Coach LeClere



"B" T E A M

THIS PAGE SPONSORED BY
EGERS STUDIO



JR. HI

Coach Velasco, D. Thorn, S. Claycomb, S. Smith, C. Clark, T. Richter, J. Daum, D. Guillaum, D. Miller, G. Alvey, J. Carr, P. Gaynor, L. Spencer, D. Schwartz, J. Ettensohn, G. Hafele, P. Huber, R. Clemens, D. Stone, K. Spencer, R. Yoho, J. Scarboro, B. Ballow, C. Richter, J. Mitchell.

HALLOWEEN FESTIVAL



Mary Lou Raber



J. Scarboro, P. Phillips, M. Coates, R. Northenor, D. Bennett, J. Alley, K. Heck, G. Zellers, M. Raber, A. Sakel, P. Maxey, B. Bennett, C. Roper, M. Bradley, E. Zellers, R. Yoho.

THIS PAGE SPONSORED BY
TELL CITY FEDERAL



Freshmen Cheerleaders
M. Bennett, V. Rice, C. Dixon, C. Chenault



Jr. High Cheerleaders
D. May, G. Hafele, L. Bench, S. Paulin, B. Tindle, J. Stith

THIS PAGE SPONSORED BY
PHOTOCRAFT & CAMERA SHOP



K. Tinsley



S. Mullen

VARSITY



K. Lyons

G. Simpson



THIS PAGE SPONSORED BY
SHAEFER & PAULIN



TRACK: Back Row--Coach Knox, L. Harrison, E. Bland, K. Heck, C. Powers, T. Heck, J. Daum, D. Hogue, R. Persinger, Coach Robinson.
Front Row--B. Hafele, T. May, J. Persinger, T. Raley, E. Allen, M. Spencer, M. Walls, F. Coyle, B. Hattenbach.

1963

BASEBALL: Back Row--H. Steinsberger, E. Bland, L. McDaniel, J. Young, J. Malcomson, Coach Robinson. Front Row--T. May, P. Tuggle, J. Tuggle, K. Heck, C. Powers, J. Claycomb, B. Hafele.



MYERS GRADE SCHOOL





Front Row--J. Gaynor, E. Applegate, D. Parr, C. Ahl, C. Edwards,
 L. Simpson, T. Smith, R. Mason, P. Kellems, V. Simpson.
 Row 2--B. Fisher, J. Fuqua, C. Damron, C. Algood, S. Walls, M. Thorn,
 D. Gilbert, K. Anderson, G. Zellers, R. Bilbrey, B. Mann.
 Row 3--J. Ingle, J. Simpson, D. Sumner, K. Phillips, K. Marsh, A. Sakel,
 W. Dickerson, R. Rossi. Row 4--E. Davis, S. Hargis, J. White,
 E. Kallbreier, P. Maxey, D. McFall, D. Graham, P. Thorn,
 D. Bennett, G. Cummings.

Mrs. Gladys Cummings

FIRST GRADE

AT PLAY



AT WORK



THIS PAGE SPONSORED BY
EGER STUDIO





Front Row--L. Ham, S. Clayton, C. Hawhee, J. Cronin, P. Applegate, C. Cronin, S. Sandage, S. Young, R. Cooper, H. Chenault.
 Row 2--D. Richter, J. Cooper, B. Fisher, R. Gunn, C. Huff, K. Weatherholt, J. Wahl, F. Cronin. Row 3--M. Waddy, S. Gunn, C. Powers, E. Badger, M. Coates, T. Ligon, D. Powers, J. Hockenberry. Row 4--J. Alley, M. Guillaum, A. Bennett, R. Kellems, V. Bench, J. Holpp, D. Winchell, M. Savage, M. Fuchs.

AT PLAY



**SECOND
GRADE**

Mrs. Margaret Fuchs



AT WORK



THIS PAGE SPONSORED BY
CITIZEN'S NATIONAL BANK



Front Row--M. Bench, G. Simpson, T. Hackenberry, J. Haynes, J. Morton, R. Thorn, J. Owens, T. Hafele, S. Edwards. Row 2--V. Hawhee, C. Thorn, C. Litherland, V. Litherland, F. Applegate. Row 3--V. Sakel, T. Phillips, E. Howell, R. Miller, B. Marsh, J. Anderson, J. Suters, N. Ross. Row 4--D. Sumner, I. Bennett, J. Hargis, D. Groves, B. Bennett, K. Yoho, D. Smith, K. Knaebel.

Mrs. Donna Groves

AT PLAY

THIRD GRADE



AT WORK



THIS PAGE SPONSORED BY

WERNER MOTOR COMPANY



Front Row--T. Harris, C. Simpson, B. Schneider, S. Wahl, G. Glenn, E. Lawalin, D. Morris, D. Ahl, K. Waddy, S. Brown. Row 2--S. Gaynor, D. Cooper, S. Epley, F. Polk, K. Waddy, K. James, O. Hockenberry, R. Stephens. Row 3--K. Bruce, F. Bryant, A. Kallbreier, A. Young, J. Sheldon, D. Gunn, C. May, N. Hafele, R. Powers. Row 4--R. Elverd, J. Damron, B. Newton, K. Morton, R. Coultas, E. Hughes, K. Heck, S. Maier, M. Taylor. Row 5--M. Ligon, K. Dickerson, L. Winchell, R. Kellems, K. Goodson, C. Kincaid.

Mrs. Taylor

AT PLAY

FOURTH GRADE



AT WORK

THIS PAGE SPONSORED BY
ROSENBLATT'S





Front Row--J. Damron, M. Haynes, J. Ham, N. Sims, C. Rober, J. Graham, D. Hawhee, C. Prater, C. Cronin. Second Row--C. Ahl, P. Litherland, B. Gunn, M. Anderson, B. Donovan, E. Bozarth, J. Farmer, T. Hattenbach, C. Ligon. Third Row--J. Ingle, J. Hockenberru, C. Wroe, L. Kellems, F. Harris, P. Sumner, L. Webster, B. Hawhee. Fourth Row--T. Wilson, K. Gannor, J. Hargis, S. Adkins, E. Zellers. Fifth Row--C. Sumner, B. Hall, A.J. Savage, R. McBrauer, T. Hughes, R. Irvin, B. Bennett.

Mr. Ralph Irvin



FIFTH GRADE

AT WORK



AT PLAY



THIS PAGE SPONSORED BY

PRESTON MINOR INSURANCE



Front Row--A. Stephens, R. Walls, C. Young, R. Truempff, L. Morris.
 Row 2--R. Weatherholt, D. Hattenbach, R. MacFarling, M. Applegate,
 B. Anderson, L. Chenault, L. Chalmers, J. Bruce, M. Scarborough, G. Hafele.
 Row 3--T. Allen, M. Hafele, B. Thorn, D. Phillips, G. Bryant, H. Haynes,
 M. Suters, D. Glenn, R. Davis. Row 4--L. Kellems, M. Coates,
 W. Applegate, C. Crook, S. Wahl, M. Raber, G. Badger, P. Weedman,
 B. Powers. Row 5--B. Stilwell, E. Bennett, K. Snyder, B. Freeman,
 S. Owens, C. Ball, M. Bradley, K. Waldrop, P. Kellems.
 Row 6--W. Bennett, K. Bennett, S. Houser, J. Kamp.

AT WORK



**SIXTH
GRADE**

Mr. William Bennett



AT PLAY

THIS PAGE SPONSORED BY
WM. TELL WOODCRAFTERS





Back Row--J. Scarboro, W. Crowe, R. Yoho, Mr. McCammon, D. Stone, J. Thorn, A. Fisher. Third Row--R. Raley, S. Maier, D. Mar M. McFall, R. Piper, J. Mickel, C. Keown, T. Prater. Second Row--P. Bubee, T. Sims, P. Northerner, L. Bench, C. Dawson, P. Phillips, D. Wroe, B. Applegate. Front Row--P. Lawalin, A. Morris, C. Litherland, S. McEntire, C. Richter, S. Claucomb.

Mr. Leland McCammon

SEVENTH GRADE

AT WORK



AT PLAY



THIS PAGE SPONSORED BY
SUNLIGHT HOTEL

ST. MICHAEL'S SCHOOL





Front Row--C. Aldridge, D. Groves, L. Dixon, B. McDaniel, K. Zoll, B. Bryant, C. Harding, K. Kendall. Row 2--J. Burst, T. Moore, T. Kyle, K. Paulin, P. Fulkerson, J. Linne, S. Morris. Row 3--C. Gerber, J. Carrico, C. Carter, S. Huber, M. Claise, C. Keating, A. McCallister. Row 4--T. Harris, G. Moore, J. Dixon, C. Pfeiffer, L. Mattingly, R. Rice, Sister M. Phyllis. Row 5--R. Saalman, T. Rose, G. Fuchs,

AT PLAY



AT WORK



THIS PAGE SPONSORED BY
P.N. HIRSH





Front Row--J. Kyle, J. Etienne, D. Harding, K. Linne, P. Dixon, A. Paulin, T. VanConia, S. Coyle. Row 2--M. Kyle, D. Steinsberger, M. Claise, C. Clements, S. Aldridge, P. Sixx, T. Tindall, J. Simpson. Row 3--L. Dixon, M. Linne, D. McDaniel, D. Mattingly, D. Fuchs, C. Burst, R. Ballow. Row 4--M. Saalman, M. Kyle, D. Harding, P. Huber, D. Fuchs, R. Burst, S. Huber. Row 5--M. Paulin, T. Payne, J. Coyle, R. Carrico, M. Clark, L. Aldridge, C. Saalman. Row 6--B. Bolin, C. Gerber, D. Sixx, J. Danhauer, Sister Mary Lois.



AT PLAY

AT WORK



THIS PAGE SPONSORED BY
SWISS THEATER





Front Row--M. Keating, T. Simpson, J. Ettensohn, R. VanConia, D. Schwartz, C. Jackson, B. Tindall, J. Kyle. Row 2--G. Simpson, T. Clemens, G. Clark, R. Dixon, S. Smith, C. Paulin, P. Aldridge. Row 3--D. Pfeiffer, B. Ballow, D. Northenor, M. Underhill, J. Kyle, S. Paulin, M. Busam. Row 4--R. Clemens, W. Alexander, P. Huber, M. Pfeiffer, B. Tindall, M. Burst, J. Saalman. Row 5--M. Clark, T. Busam, J. Miles, K. Spencer, D. Guillaum, G. Alvey, M. Rice, Sister Mary Edwin. Row 6--M. Wittmer, R. Saalman.

AT PLAY



THIS PAGE SPONSORED BY

IVO HUBER

AT WORK



