



THE 1963
NOTLENNAC





THE
1963
NOTLENNAC



DEDICATION

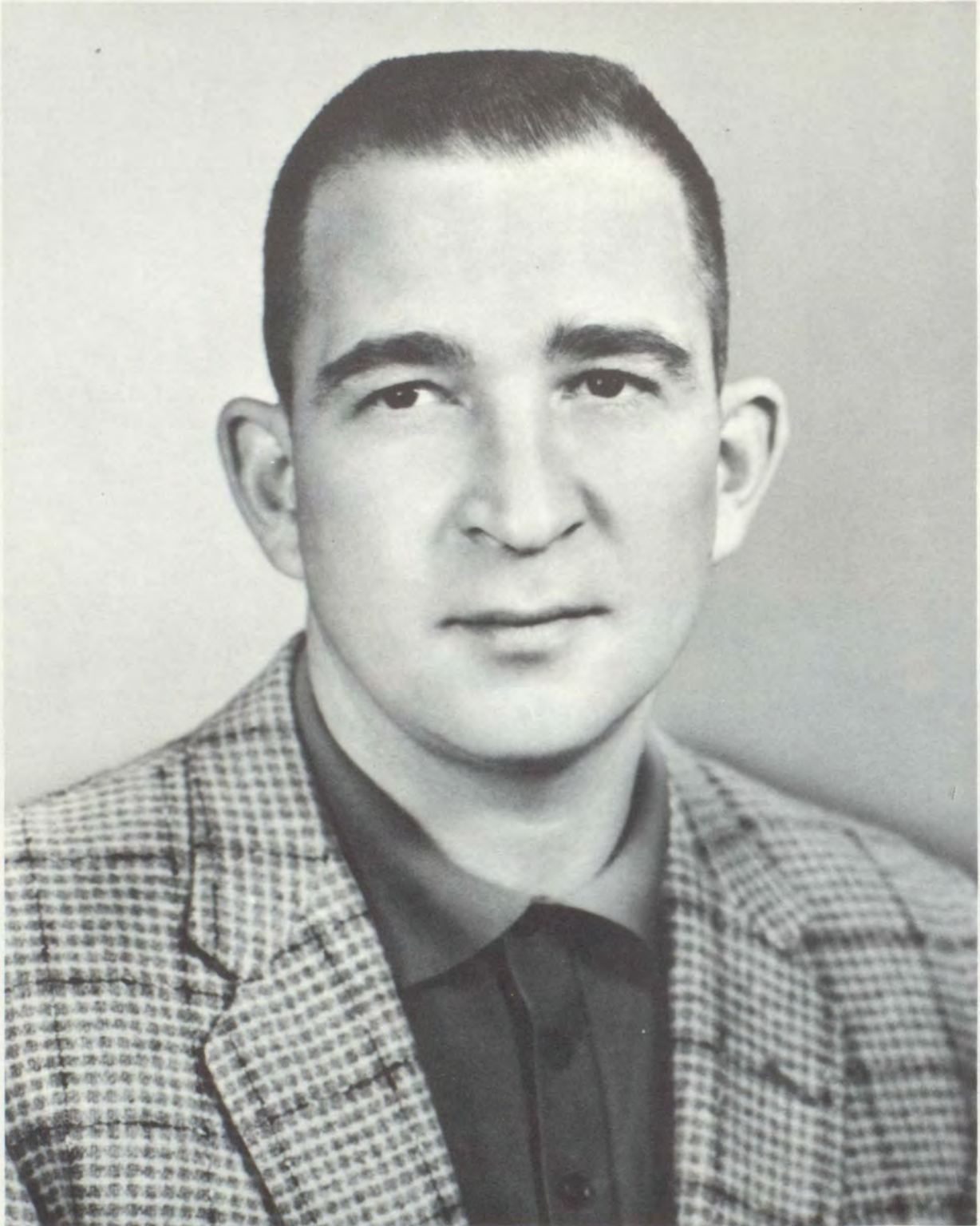

For six years you have helped our yearbook staffs realize the true meaning of responsibility, and accept it. At numerous times we felt that the job of producing a year book would never be complete. But when we had a deadline to meet, you gave us that extra push of enthusiasm that encouraged us to finish on time. During these years, Mr. Graber, we regarded you not only as an understanding teacher, but also as a wonderful friend. With many thanks for your guidance, we the class of 1963, wish to dedicate to you, this record of a year's events at C. H. S.

THIS PAGE SPONSORED BY
TELL CITY CHAIR COMPANY



School Board

Mr. Gunn
Mr. Owens
Mr. Yoho
Mr. Miller



Secretary

Mrs. Gaynor

Superintendent

Mr. Owens



Principal

Mr. Sakel



Mr. Alley

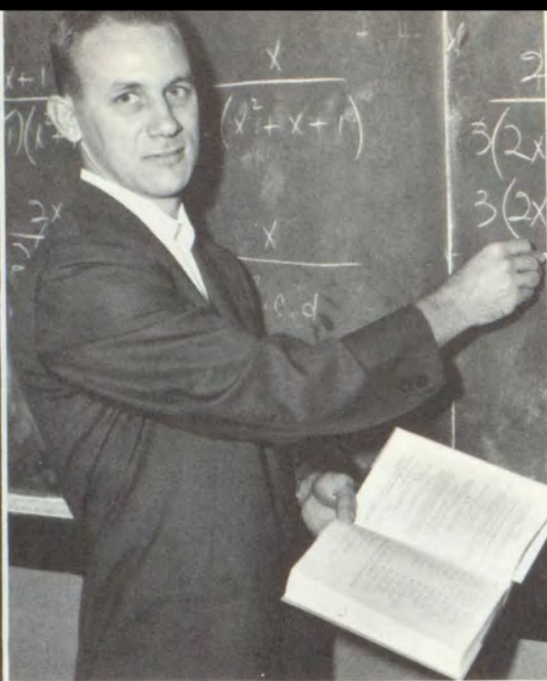

Mr. Backer



Mr. Bench

T E A C

Miss Kincaid



Mr. Knox

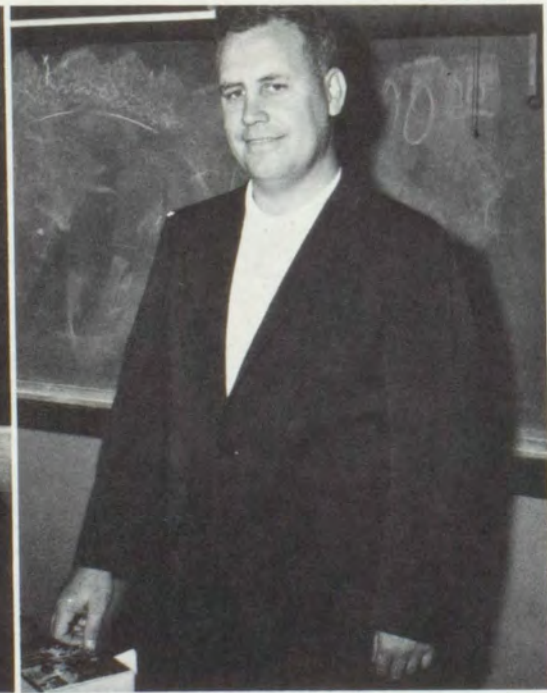

Mrs. Lowe



THIS PAGE SPONSORED BY
CANNELTON NEWS



Mr. Graber

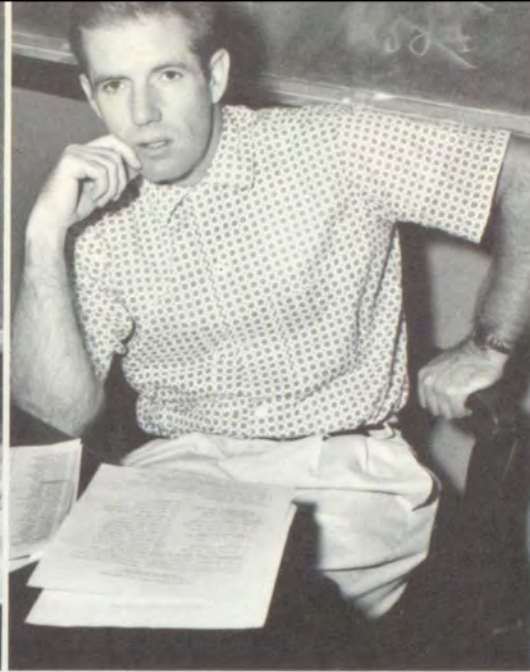

Mr. Hafele



Mr. Harris

H E R S

Mr. Paulin

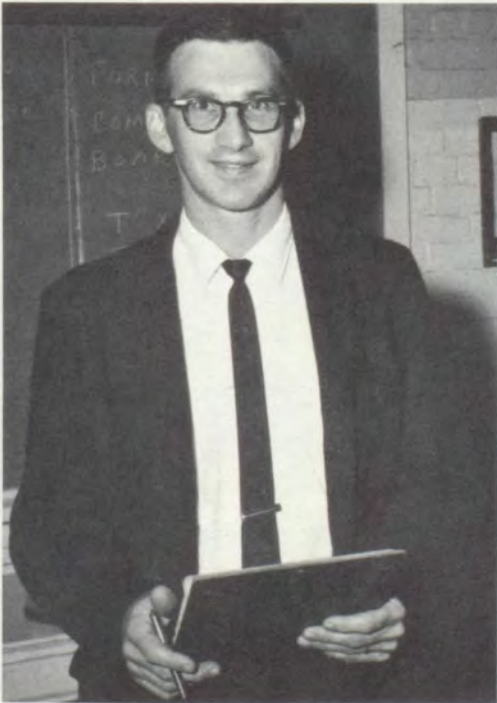

Mr. Robinson



Mrs. Vaughn



THIS PAGE SPONSORED BY

HENRY HECK & COMPANY

In
MEMORY

Of



MR. DENNY RAMSEY

BUS DRIVERS

Mr. Strahl
Mr. Claycomb
Mr. Seibert
Mr. Malone

CUSTODIANS

Mr. Franzman
Mr. Smallwood

COOKS

Mrs. Richey
Mrs. Brown
Mrs. Litherland
Mrs. VanConia
Mrs. Clark





SNAPS



SENIORS

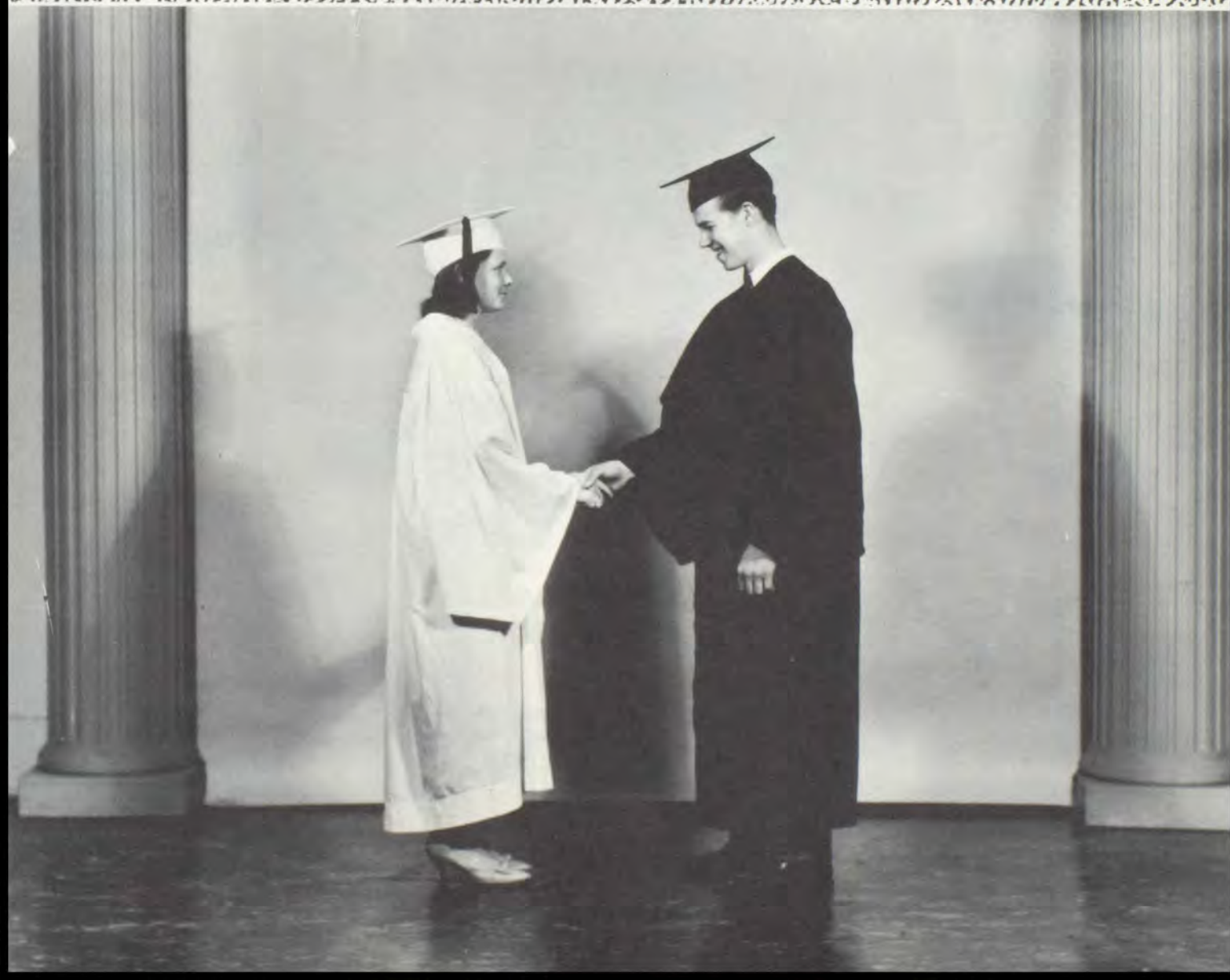



*Bill Le Maire
President*

*Tom Taylor
Vice-President*

*Flo Ann Chenault
Secretary*

*Jackie Wint
Treasurer*

*Nancy Mc Callist
Historian*

David L. Bolin

Larry C. Bolin



SENIORS





Carol Bruce



Gary Bryant



James Cassidy



Flo Ann Chenault



Jerry Corley



Wyman Davis Jr.



Ernest Duke

*THIS PAGE SPONSORED BY
CITIZEN'S NATIONAL BANK*



Lottie Jo Fuqua



Lana Harding



Paul Hay



Kean Heck



Janie Holpp



Tom Huber



Linda Huck

*THIS PAGE SPONSORED BY
DIAMOND LANES*



Diana Kellems



Eddie Kyle

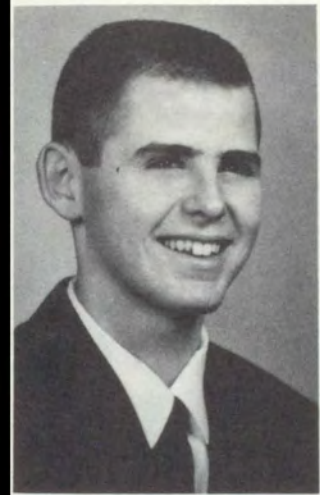

Dennis Leitner



Billy LeMaire



Frances Linne



Anita Litherland



*Lucille
Litherland*

*THIS PAGE SPONSORED BY
WTCJ RADIO STATION*



Harold May



Nancy
McCallister



John Minto



Paul Mogan



Dennis Paris



Terry Poole



Curtis Powers

THIS PAGE SPONSORED BY
SUNLIGHT HOTEL



Violet Rearden



Helen Sandage



Wayne Smith



Elaine Spencer



Michael Stowe



Gary Taylor



Tom Taylor

*THIS PAGE SPONSORED BY
MULZER BROTHERS*



Robert Thiery



Jack Tuggle



Melvin Weedman



David Werner



Jackie Wint

THIS PAGE SPONSORED BY
VINCENT'S MARKET

SNAPS

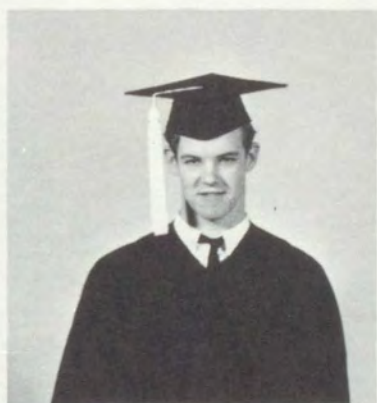

Most Popular

Flo Ann Chenault--Bill Le Maire



Carol Bruce--John Minto

Best All Around

THIS PAGE SPONSORED BY
WORSLEY BOYCE

Best Looking

Linda Huck--Tom Huber

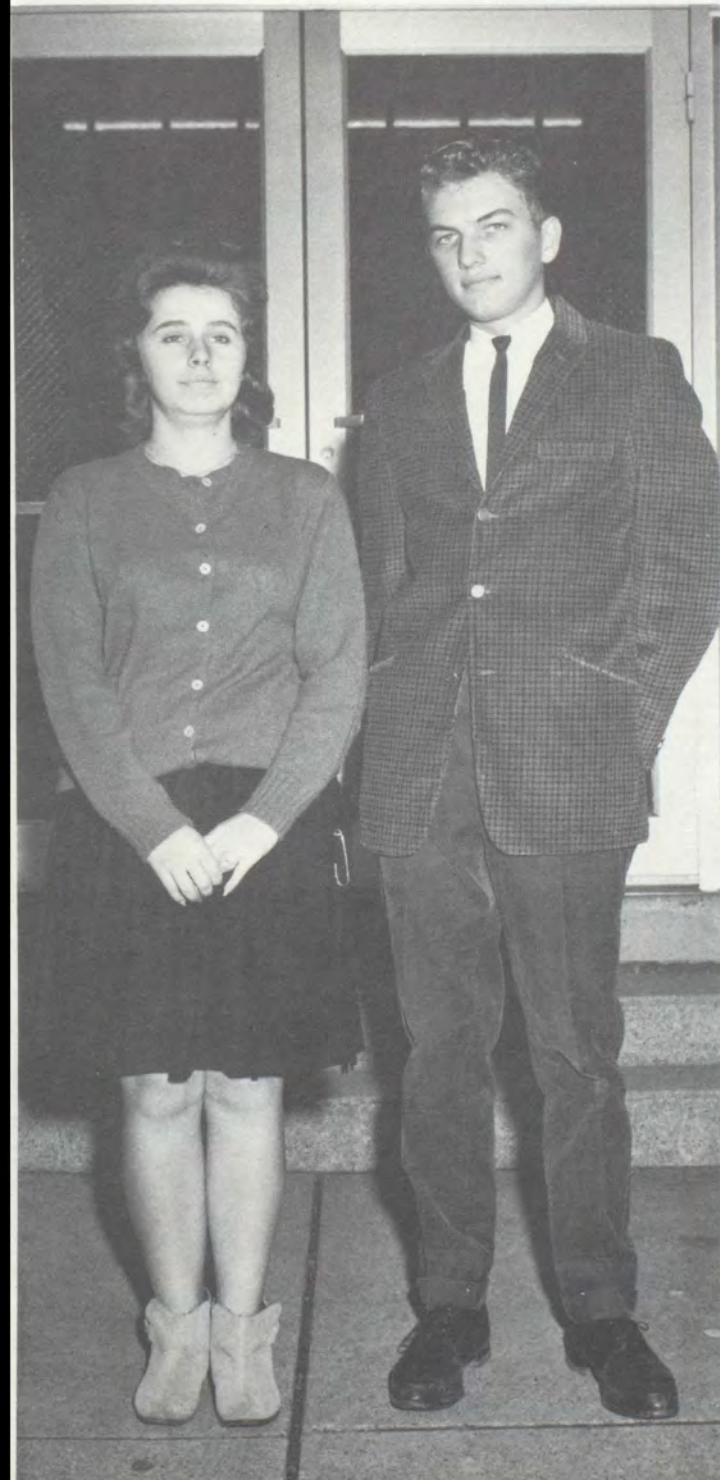

Tom Taylor--Nancy Mc Callister

Most Likely To Succeed

*THIS PAGE SPONSORED BY
SWISS STUDIO*



SNAPS



UNDERCLASSMEN



J
U
N
I
O
R
S



JUNIOR OFFICERS: Mike Walls, President; Sandi Hudson, Historian; Denice Paulin, Secretary-Treasurer; Sue Mullen, Vice-President.

W. Alvey



C. Badger



L. Ball



P. Brown



C. Bruner





N. Burns



C. Burst



L. Cecil



M. Cronin



M. Falls



J. Glenn



D. Gottman



D. Guillaum



S. Hudson



D. Irvin



E. James



R. King



M. Kirchner



L. Kyle



J. Malcomson



L. Mullen



D. Paulin



P. Paulin



L. Polk



D. Powell

THIS PAGE SPONSORED BY

IVO HUBER



S. Probus



B. Raetz



Y. Ramsey



R. Roach



L. Sanders



C. Schraner



D. Simpson



G. Simpson



B. Smith



M. Spencer



R. Stephens



D. Thomas



N. Vogt



M. Walls



C. Williams



G. Wroe

JUNIORS

THIS PAGE SPONSORED BY

PEOPLE'S BUILDING & LOAN



E. Woodruff, Historian; K. Lyons, Treasurer, J. Guillaum, President; K. Tinsley, Secretary; L. Mc Daniel, Vice-President.



E. Allen



B. Bench



E. Bland



E. Bolin

SOPHOMORES

J. Bolin



B. Carter



J. Carter



J. Clement





J. Cook

F. Coyle

J. Daum

S. Daum

J. Davis



E. Dawson

B. Dixon

J. Drollinger

R. Fulkerson

S. Graybill



J. Guillaum

R. Gunn

R. Hayes

D. Hogue

S. Hunter



C. Jasper

B. Kellems

R. Kellems

R. Kendall

S. Keown

SOPHOMORES

THIS PAGE SPONSORED BY

JOHN MALCOMSON'S BEN FRANKLIN



H. King



J. Leistner



R. Leitner



S. Litherland



K. Lyons



D. Monroe



B. Mc Lain



M. Mc Fall



L. Mc Daniel



V. Mc Daniel



M. Mc Brayer



M. Morris



R. Park



L. Parr



M. Parr



F. Payne



A. Persinger



J. Persinger



S. Poole



J. Raber

SOPHOMORES

THIS PAGE SPONSORED BY

BLACKIE TIRE & BATTERY COMPANY



J. Reed



S. Reed



E. Rudolph



B. Sabelhaus



S. Sanders



Seibert



A. Simpson



B. Simpson



G. Simpson



A. Spencer



Steinsberger



C. Stilwell



R. Taylor



K. Tinsley



P. Tuggle



Van Conia



B. Waldschmidt



C. Webb



E. Woodruff



J. Young

SOPHOMORES

THIS PAGE SPONSORED BY

ROLAND JEWELRY in TELL CITY



D. Gaynor, Secretary; Carol Taylor, President; Clark Taylor, Vice-President.

FRESHMEN

*THIS PAGE SPONSORED BY
TELL CITY NATIONAL BANK*



G. Ball



J. Bennett



L. Blake



B. Board



D. Bolin



P. Braunecker



R. Carpenter



N. Carr



E. Carter



R. Carter



R. Carter



D. Claycomb



J. Claycomb



D. Coyle



L. Cronin



C. Elverd



B. Etienne



D. Fulkerson



D. Gaynor



L. Goodson



T. Guillaum



B. Hafele



H. Hanks



L. Harding



L. Harpe



C. Harper



L. Harrison



R. Heck



T. Heck



N. Huber

THIS PAGE SPONSORED BY

ROSENBLATT'S

FRESHMEN



E. Hudson



G. Humphrey



D. Hurm



L. Jones



M. Kendall



P. Kendall



J. Keown



D. King



J. King



B. Kline



R. Knable



P. Linne



T. May



L. Mc Callister



R. Mc Intire



M. Mitchell



N. Mogan



S. Monroe



R. Northenor



J. Newgent



W. O'Brien



J. Olberding



J. Paris



L. Park

THIS PAGE SPONSORED BY

TELL CITY FEDERAL SAVING & LOAN ASSOCIATION

FRESHMEN



R. Persinger

R. Persinger

K. Polk

D. Poole



C. Powers

D. Powers

D. Privette

I. Raetz

W. Raley



L. Rice

L. Rearden

R. Sabelhaus

L. Scheidegger

B. Schraner



J. Seals

C. Taylor

C. Taylor

P. Taylor

J. Taylor



E. Thiery

A. Walls

R. Wilson

J. Winchell

W. Wroe

THIS PAGE SPONSORED BY

SWISS THEATER



8
T
H

G
R
A
D
E



P. Ballow



M. Bennett



D. Bland



J. Bland

Marsha Bennett, Secretary; Paul Gunn, President; Harold Glenn, Vice President; and Janice Roper, Treasurer.

L. Broady



B. Brock



C. Chenault



M. Coats



W. Cronin





H. Glenn



P. Gunn



K. Hargis



B. Hattenbach



V. Holpp



D. Irvin



G. Johnson



D. Litherland



D. Lyons



J. Malcomson



P. Miller



H. Nix



M. Raber



J. Roper



S. Schneider



P. Simpson



K. Stephens



S. Stephens



P. Stilwell



G. Stowe



D. Thorn



R. VanConia



P. Walls



L. Weedman



D. Zimmerman

THIS PAGE SPONSORED BY
MALONES GARAGE

ACTIVITIES





OFFICE GIRLS

Left to Right. L. Kyle, Y. Ramsey, L. Litherland, L. Huck, J. Holpp, L. Harding, J. Wint, D. Thomas, F. Chenault, L. Fuqua.

PATRONS

YOUNG'S STANDARD SERVICE STATION

KREISLE MANUFACTURING

FARM BUREAU INSURANCE

DAUBY MOTOR COMPANY

SCHAEFER & PAULIN

HILGER'S LAUNDRY

BLUE CASTLE

FREDRICK'S



LIBRARIANS

Left to Right. F. Linne, J. Holpp, D. Kellems, M. Falls, L. Harding, C. Bruce, J. Glenn, E. Spencer, N. Mc Callister.

PATRONS

FIRST CANNELTON NATIONAL BANK

MIDWEST NON-FERROUS FOUNDRY

FUQUA'S FURNITURE STORE

AUGUST HECK & COMPANY

CONNER CONSTRUCTION

J&J SERVICE STATION

STITH'S MARKET

WESTERN AUTO



HI



Y





NATIONAL HONOR SOCIETY

Left to Right. N. Mc Callister, W. Smith, C. Bruce, B. Le Maire,
T. Taylor, E. Spencer.

PATRONS

HERMAN PETER'S PLUMBING

LYON'S SERVICE STATION

FISHER'S CHAIR COMPANY

BADGER'S BOOK STORE

IDA MAE'S BEAUTY SHOP

TELL CITY AUTO PARTS

SKEETER'S AUTO REPAIR

HESS SALES & SERVICE



Left to Right. D. Thorn, T. May, C. Chenault, M. Falls, M. Walls,
J. Guillaum, P. Gunn, A. Spencer, B. Le Maire, J. Bennett, E. Bland,
C. Taylor, J. Minto, C. Bruce.

STUDENT COUNCIL

PATRONS

NOBLES

FRANZMAN'S MARKET

JIM'S MEN & BOY'S WEAR

HARRIS STANDARD SERVICE

GENERAL MACHINE & WELDING COMPANY



T. Guillaum, D. Paulin, N. Huber, D. Powers, J. Guillaum,
D. Mc Brayer, A. Spencer, Mr. Graber, M. Falls, J. Holpp,
P. Paulin.

NOTLENNAC STAFF

PATRONS

GAMBLE'S

CURT DAUBY'S

T.C. POULTRY & EGG

EVRARD INSURANCE

ADKIN'S TIRE SERVICE

T.C. MONUMENT WORKS



E. Spencer, N. Mc Callister, F. Linne, Mr. Alley,
L. Harding, D. Kellems, D. Gottman.

HI LIFE STAFF **PATRONS**

JIM'S CAFE

FREEMAN'S

SNYDERS DRUGS

BRUGGENSCHMIT'S

GERBERS FURNITURE

ELDA'S BEAUTY SHOP

TELL CITY FEED & GRAIN

BRYANT'S BEAUTY SHOP



CHORUS

PATRONS

HINTON'S
A & P STORE
YELLOW CAB
MARY RUTH'S
JERRY'S CLEANERS
FISHER'S SHOE STORE
LAUER FLORAL COMPANY

Aaron Slick From

Punkin Crick

Cast

Aaron Slick.....Paul Hay
Mr. Wilbur Merridew.....Dennis Leitner
Clarence Green.....Curtis Powers
Mrs. Rosey Berry.....Elaine Spencer
Gladys May Merridew.....Lottie Fuquay
The Girl in Red.....Janie Holpp
Little Sis Riggs.....Helen Sandage

Directed by
Lowell Harris



"I've been robbed."

The twist.



THIS PAGE SPONSORED BY
EGER STUDIO



"Excellent."



"Just sign right here."

"No you don't."



*THIS PAGE SPONSORED BY
SCHREIBER'S DRUG STORE*

GOOD GRACIOUS



I found it on the ground.

C A S T

JERRY CLEMENTS.	Henry Breckenridge
BILL WALDSCHMIDT.	George Breckenridge
KAYE TINSLEY	Mrs. Lennox
ANNETTE SPENCER	Helen Allen
JUDY GUILLAUM	Cecile Allen
LARRY MCDANIEL.	Clancy
WAYNE SMITH	Wiggins
TEDDY GUILLAUM.	P-Sam
BETTY MCLAIN	Delicia

Help!



GRANDMA



Just grand.

My word!



ROYALTY

MAID OF HONOR

NANCY MCCALLISTER



DENICE PAULIN



GLEND A SIMPSON



NANCY CARR



THIS PAGE SPONSORED BY

PRESTON MINOR INSURANCE

QUEEN

FLO ANN CHENAULT



YVONNE RAMSEY



DARLA POWERS



BRENDA SIMPSON



THIS PAGE SPONSORED BY

PRENTICE HARPER INSURANCE



ROYALTY

JACKIE
WINT



MAIDS OF HONOR

CAROL
BRUCE



NANCY
CARR



MARILYN
FALLS



SUE
MULLEN



THIS PAGE SPONSORED BY
GEORGE'S SALES & SERVICE

QUEEN

NANCY Mc CALLISTER



ROBERTA
HECK



DARLENE
McBRAYER

JUDY
GUILLAUM



THIS PAGE SPONSORED BY

WERNER MOTOR COMPANY

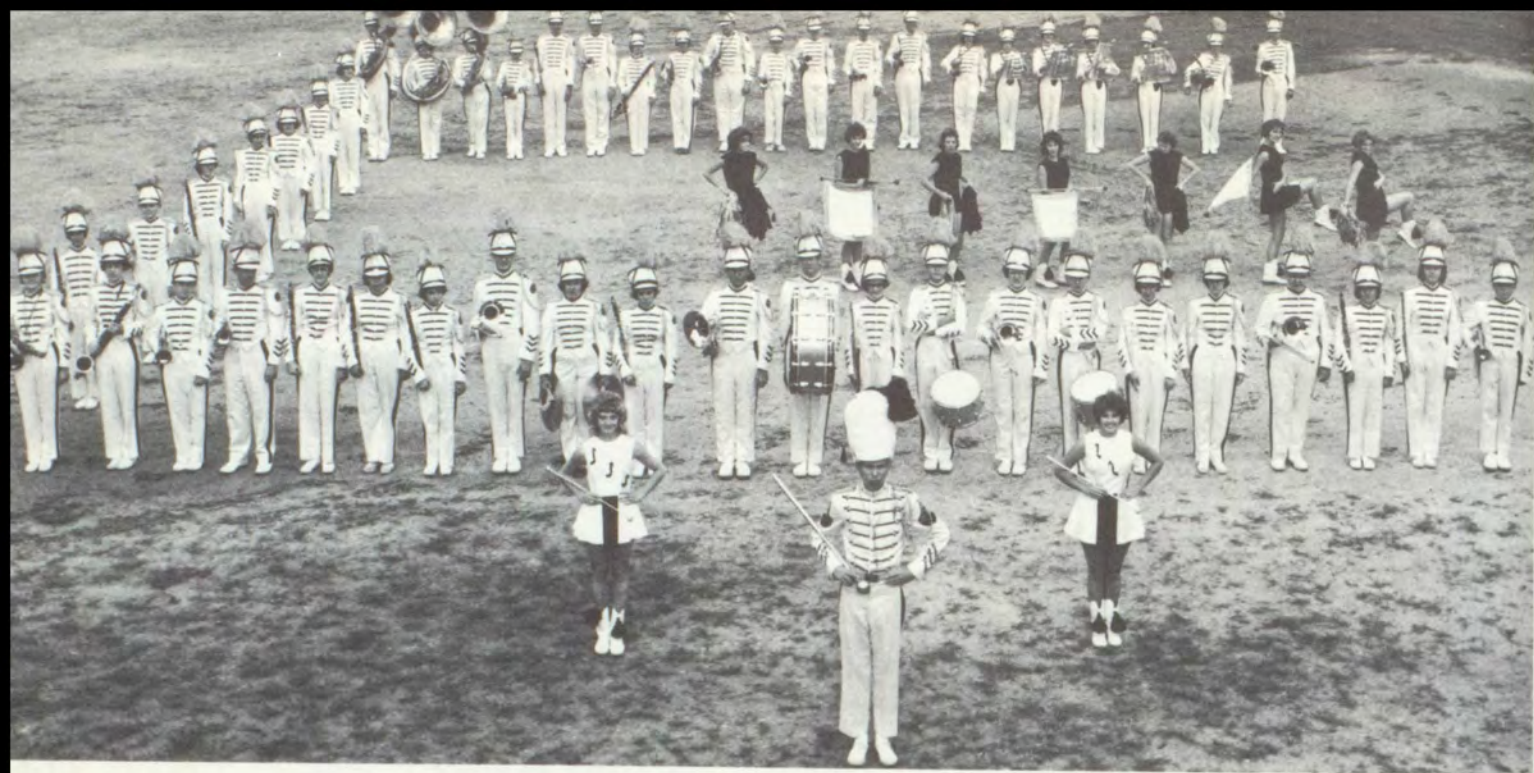

We're Proud of Our Fine Band

DIRECTOR



Mr. Bench

DRUM MAJOR



David Guillaum

THIS PAGE SPONSORED BY
GERBER OIL COMPANY



Flo Ann Chenault

MAJORETTES



Linda Polk



Sandi Hudson

FLAG



Jackie Wint

GIRLS



Patty Paulin

POM POM GIRLS



Darlene McBrayer



Marilyn Kirchner



Becky Bench



Jeanie Leistner

THIS PAGE SPONSORED BY

CANNELTON SEWER PIPE COMPANY



STAIRWAY

to the

STARS



1
9
6
9
2
2





P
R
O
M



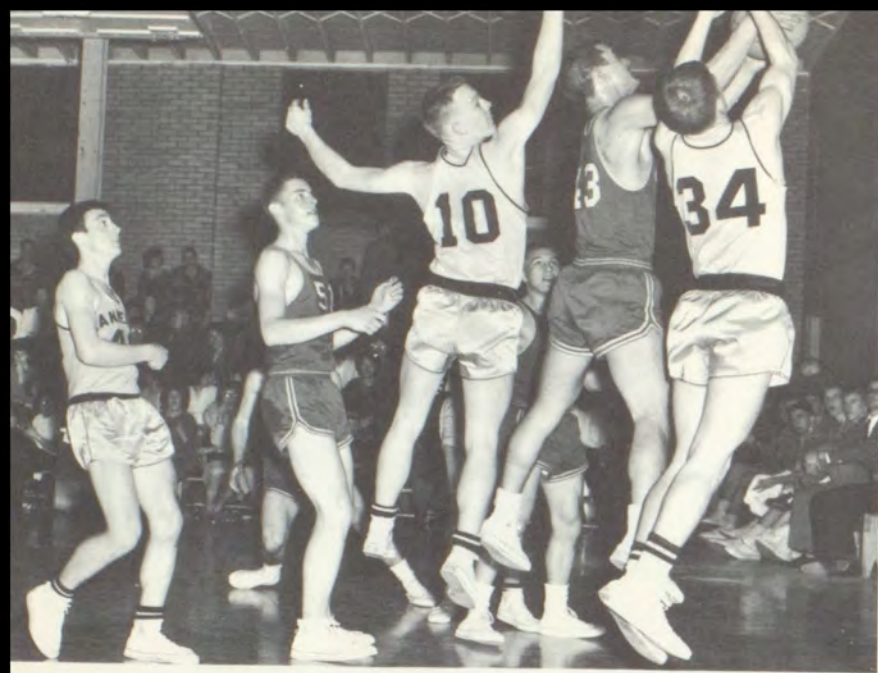

SNAPS



*THIS PAGE SPONSORED BY
WM. TELL WOODCRAFTERS*

ATHLETICS



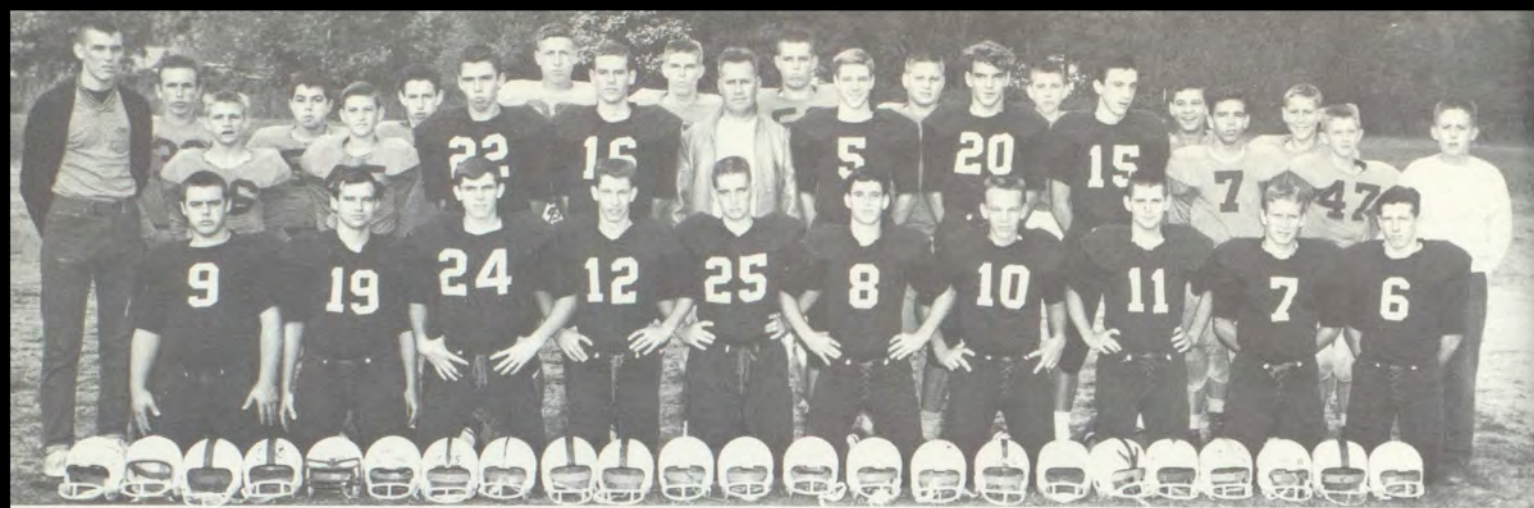

CANNELTON BULLDOGS

KEAN HECK



JOHN MINTO



WAYNE SMITH



TOM TAYLOR



JACK TUGGLE



PAUL HAY



DENNIS LEITNER



THIS PAGE SPONSORED BY

MOSBY FLORAL COMPANY



RICHARD ROACH



MIKE WALLS



MIKE SPENCER



ED BLAND



ARRY JOE STEINSBERGER

DICK TAYLOR

BARRY CARTER

STEVE DAUM

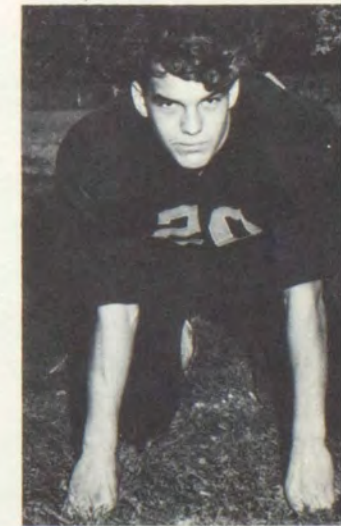
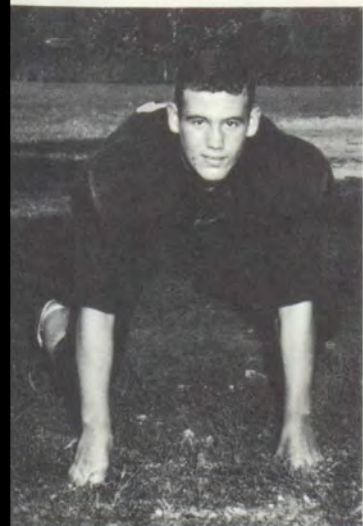

THIS PAGE SPONSORED BY
COCA COLA BOTTLING COMPANY

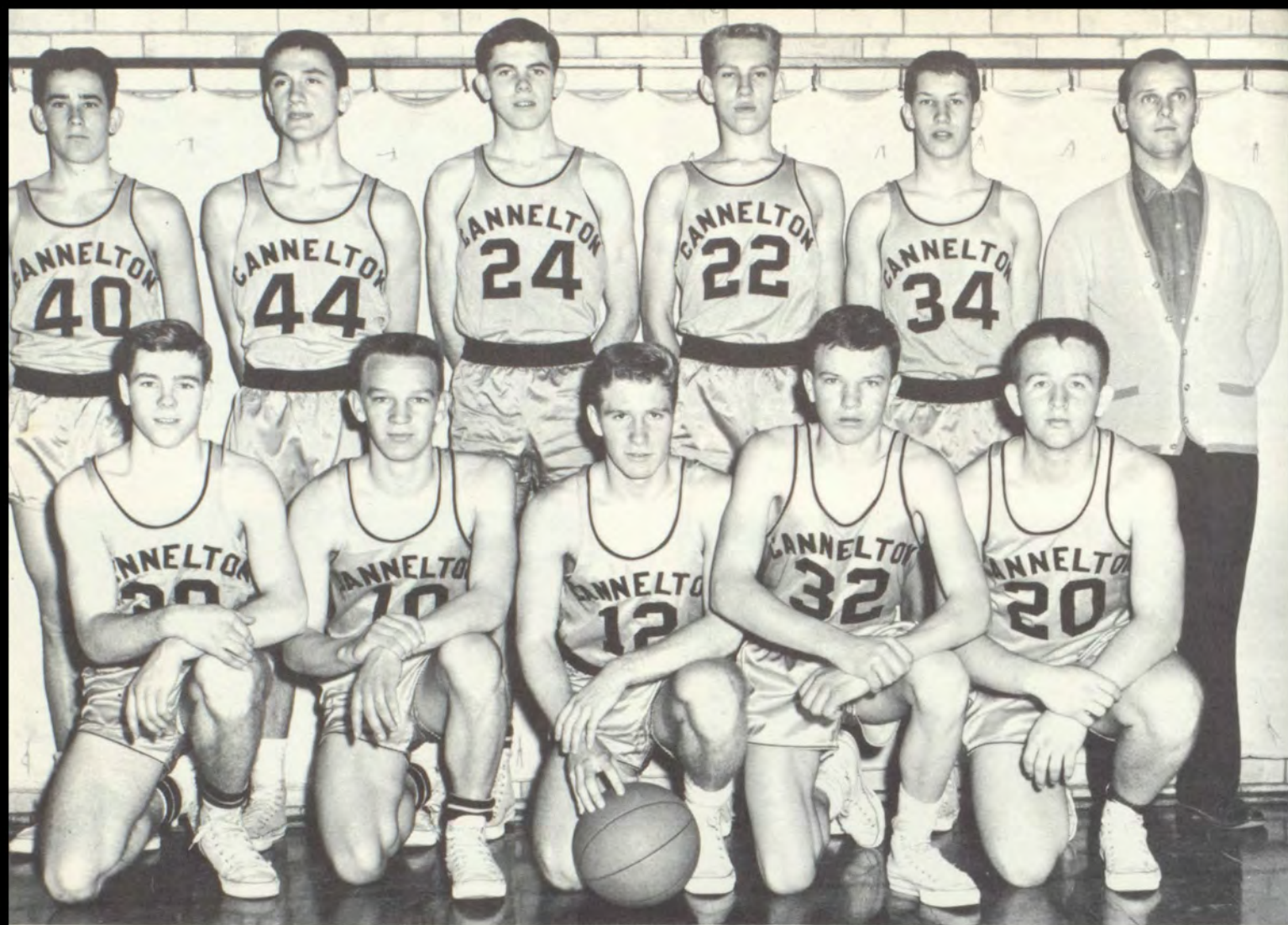

BULLDOGS



T. Taylor



J. Cassidy

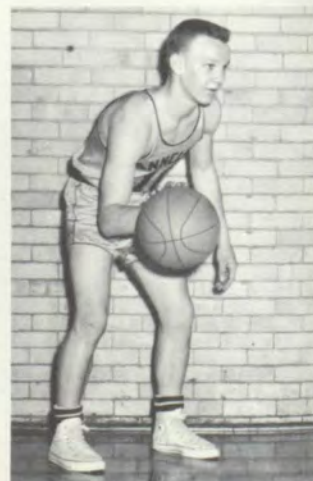

J. Tuggle

THIS PAGE SPONSORED BY
TOM'S BODY SHOP



C. Powers



K. Heck

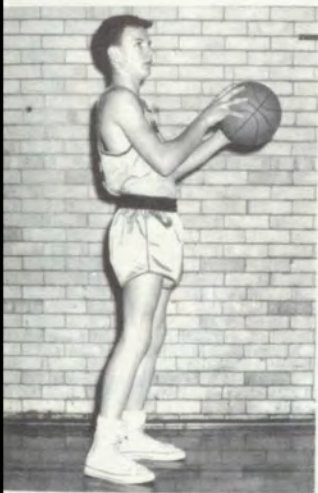

P. Tuggle



D. Taylor



E. Bland



M. Spencer



D. Guillaum

THIS PAGE SPONSORED BY
SHEPHARD HATCHERY



"B" TEAM A. Walls, B. Hafele, E. Allen, J. Knable, T. May, R. Kendall,
J. Young, R. Persinger, E. Harper, L. Mc Daniel.

FRESHMAN TEAM G. Ball, B. Hafele, E. Harper, T. May, R. Persinger, A. Walls,
J. Taylor, L. Rice, J. Knable.





JR. HIGH D. Thorn, D. Irvin, J. Daum, C. Clark, L. Broady, K. Hargis, P. Miller, L. Weedman, H. Glenn, L. Spencer, P. Walls. B. Hattenbach, F. Young, J. Carr, P. Gaynor, D. Thorn, D. Miller, C. Brown, T. Richter, D. Wroe, G. Johnson, A. Graber.

Jr. High



THIS PAGE SPONSORED BY
WERNER DRUGS



Freshmen Cheerleaders

J. Bennett, P. Kendall, D. Claycomb, J. Olberding.



Jr. High Cheerleaders

C. Chenault, G. Hafele, J. Roemer, R. Seibert, J. Malcomson.





VARSITY CHEERLEADERS

Sue Mullen



Flo Ann Chenault



Glenda Simpson



Jackie Wint



THIS PAGE SPONSORED BY
BUSAM'S WALLPAPER



TRACK: Back Row--B. Carter, B. Olberding, J. Persinger, K. Heck, D. Hogue, R. Hayes, S. Daum, E. Bland, D. Guillaum. Front Row--R. Roach, F. Coyle, J. Minto, D. Taylor, C. Powers, E. Dukes, E. Allen.

1962

BASEBALL: Back Row--D. Leitner, J. Hafele, H. Steinsberger, J. Malcomson, L. Mc Daniels, R. Heck, J. Cassidy, J. Young, R. Kendall. Front Row--R. Roach, D. Taylor, M. Spencer, J. Tuggle, K. Heck, C. Powers, E. Bland.



MYERS

GRADE

SCHOOL





Mrs. Gladys Cummings

FIRST GRADE



Row 1: K. Marsh, R. Phillips, S. Hargis, C. Cronin, S. Young, L. Wimmer. Row 2: K. Weatherholt, L. Applegate, P. Brown, K. Board, R. Gunn, J. Wahl, C. Huff, E. Powers. Row 3: D. Graber, J. Holpp, S. Gunn, C. Powers, D. Kreisle, P. Blake, D. Richter, E. Kallbreier. Row 4: M. Waddy, B. Stowe, V. Bench, D. Kincaid, M. Savage, J. Alley, M. Guillaum, D. Winchell.



AT WORK

AT PLAY





Mrs. Margaret Fuchs

SECOND GRADE



Row 1: J. Owens, W. Nicholson, B. Nix, R. Thorn, S. Edwards, J. Morton, H. Chenault, D. Board, R. Kratzer. Row 2: E. Thorn, D. Mills, S. Bryant, V. Maxey, B. Applegate, R. Peek, G. Simpson, J. Anderson. Row 3: V. Litherland, K. Knaebel, N. Ross, V. Brown, C. Thorn, M. Bench, T. Phillips, T. Hafele. Row 4: J. Hargis, K. Lewis, A. Bennett, R. Miller, B. Marsh, J. Suters. Row 5: G. Lindsey, B. Bennett, V. Sakel, K. Yoho, E. Howe.



AT WORK

AT PLAY





Mrs. Donna Groves

THIRD GRADE



Row 1: A. Young, J. Damron, N. Hafele, D. Gunn, R. Elverd, F. Bryant, K. Bruce, K. Dickerson. Row 2: B. Schneider, A. Kallbreier, B. Newton, R. Stephens, E. Trinkel, D. Powers, K. James, D. Morton. Row 3: P. Hunter, L. Applegate, S. Gaynor, G. Glenn, B. Hardin, C. Kincaid, S. May, J. Sheldon, D. Chenault, E. Lewalin. Row 4: O. Davis, K. Waddy- R. Coultas, I. Bennett, K. Goodson, R. Simpson, B. Mills, S. Brown, S. Maier, K. Heck, K. Waddy.



AT WORK

AT PLAY





Mrs. Marguerite Taylor

FOURTH GRADE



Row 1: M. Bryant, P. Litherland, J. Grahah, W. Applegate, L. Lindsey, D. Nix.
Row 2: J. Ingle, R. Ahl, D. Morris, C. Roper, F. Harris, C. Ahl, Row 3: C. Kratzer, C. Cronin, T. Wilson, J. Ham, J. Damron, B. Gunn, S. Kreisle, Row 4: W. Bennett, E. Bozart, M. Anderson, E. Zellers, T. Hattenbach, P. Howard, N. Sims, A. Savage, B. Donovan, Row 5: K. Gaynor, C. Wroe, J. Hargis, R. McBrauer, W. Hall.

AT PLAY



AT WORK





Mr. Ralph Irvin

FIFTH GRADE



Row 1: R. McFarling, A. Board, B. Anderson, R. Walls, L. Chenault, C. Young
G. Bryant, R. Board. Row 2: M. Nicholson, J. Bruce, A. Stephens, M. Suters
M. Hafele, G. Hafele, P. Weedman, M. Scarborough. Row 3: L. Morton, G. Badger
M. L. Raber, J. Stowe, D. Hattenbach, R. Davis, D. S. Phillips, J. Bryant.
Row 4: D. Glenn, D. Crowe, R. Applegate, E. Thorn, R. Weatherholt, S. Wahl,
J. Trinkle, R. Powers. Row 5: M. Joward, S. Owens, L. Gottman, S. Houser,
K. Snyder, E. M. Bennett. Row 6: V. Hardin, B. Freeman, D. Brown, L. Kellem
B. Stillwell, K. Bennett.

AT PLAY



AT WORK





Mr. William Bennett

SIXTH GRADE



Row 1: D. Nix, R. Northener, M. Phillips, A. Morris, B. Lawalin, P. Bybee
S. Claycomb. Row 2: D. Stone, C. Richter, J. Scarboro, J. Sims C. Kreisle
R. Yoho, John Thorn. Row 4: L. Bench, S. Maier, S. Heydorp, D. May, C.
Keown, Priscilla Phillips.



AT WORK

AT PLAY



SEVENTH GRADE



Mr. Leland McCammon



Row 1: P. Nix, J. Burns, E. Young, J. Stith, J. S. Bryant, T. Hayes, J. Gilbert, C. Winchell, L. Newton. Row 2: D. Thorn, W. Lewis, C. Broadly, G. Hafele, R. Seibert, R. Wahl, L. Conner, J. Haynes. Row 3: S. Ahl, J. Carr, E. Bryant, J. Mitchell, A. Popp, V. Simpson, J. Schnuth M., Wheeler, M. Hogue, Row 4: M. Gaynor, D. James, F. Young, D. Wroe, T. Richter, Row 5: L. Spencer, P. Gaynor, J. Daum, C. Clark, D. Miller C. Brown, M. Chenault.



AT WORK

AT PLAY



MYERS

QUEEN



BAND



CHEER
LEADERS



BASKETBALL



ACTIVITIES

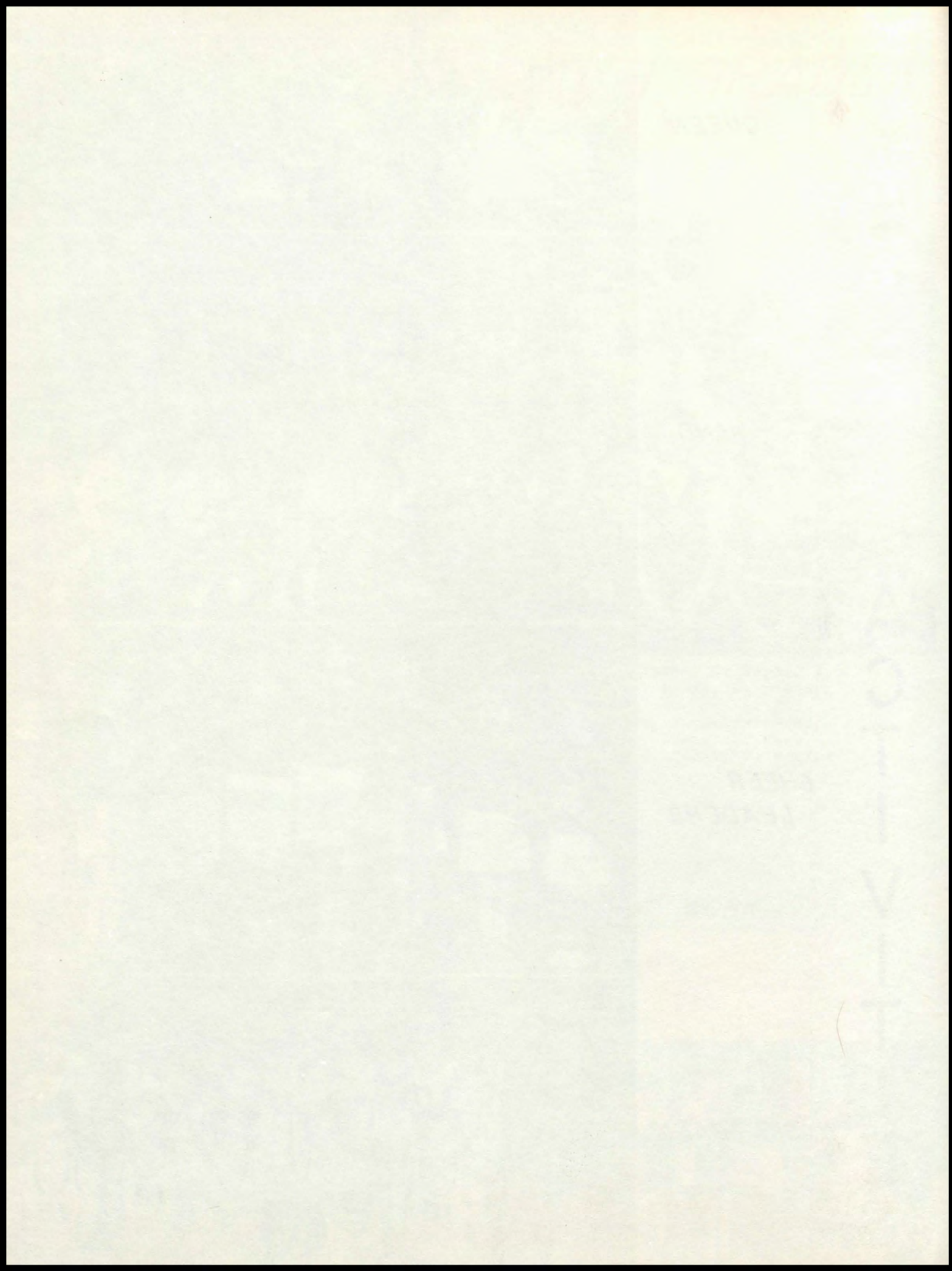

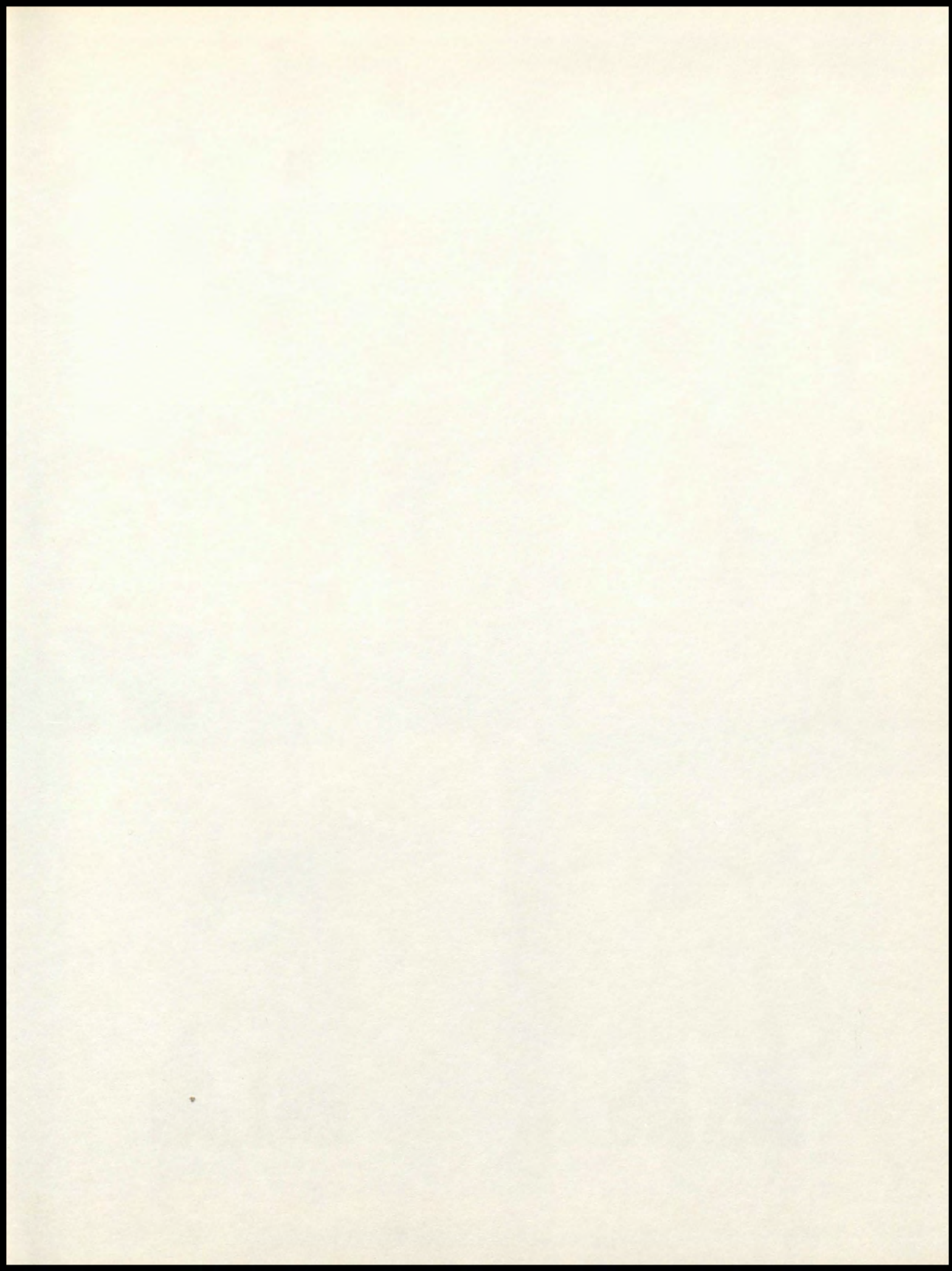

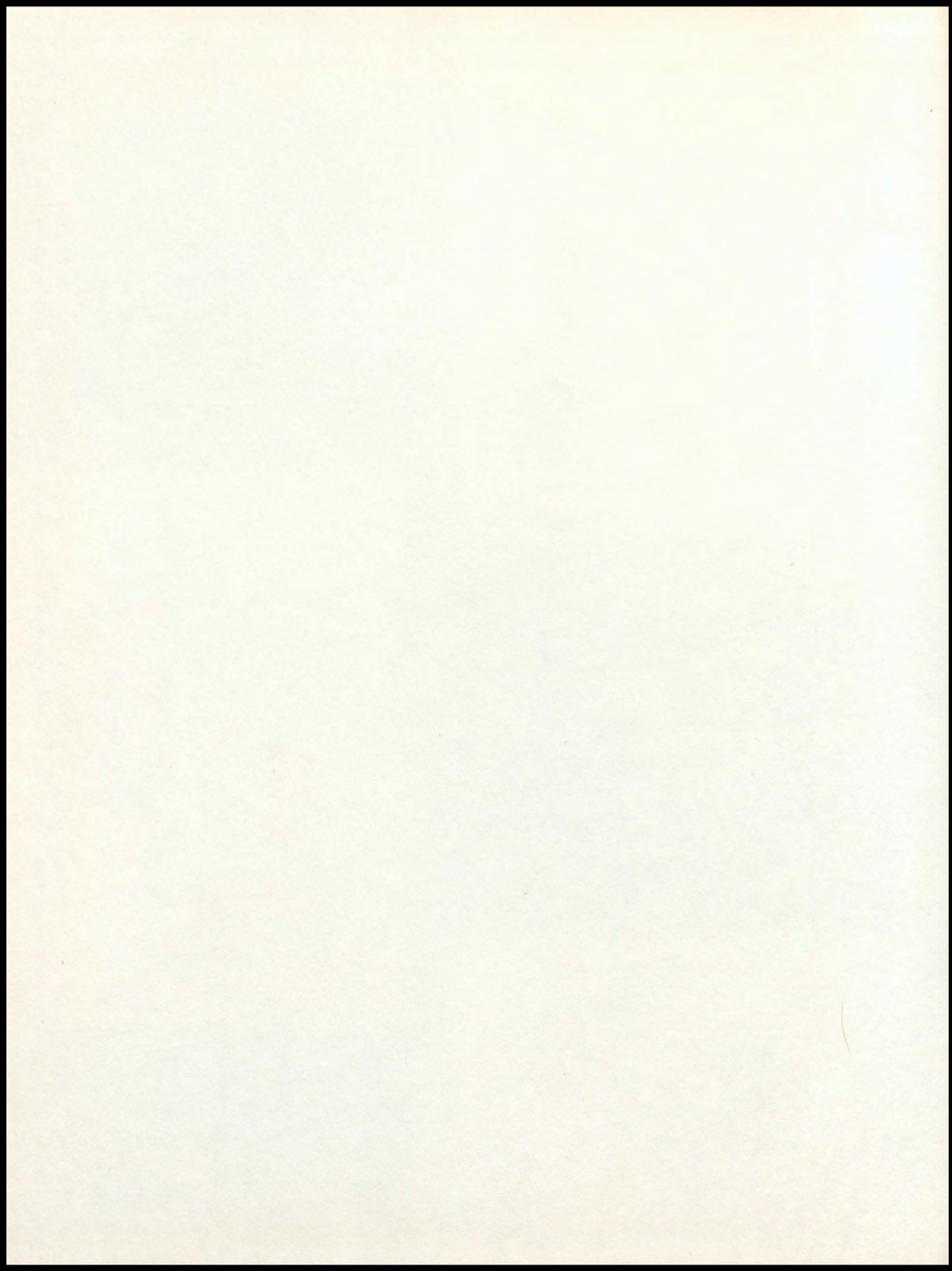

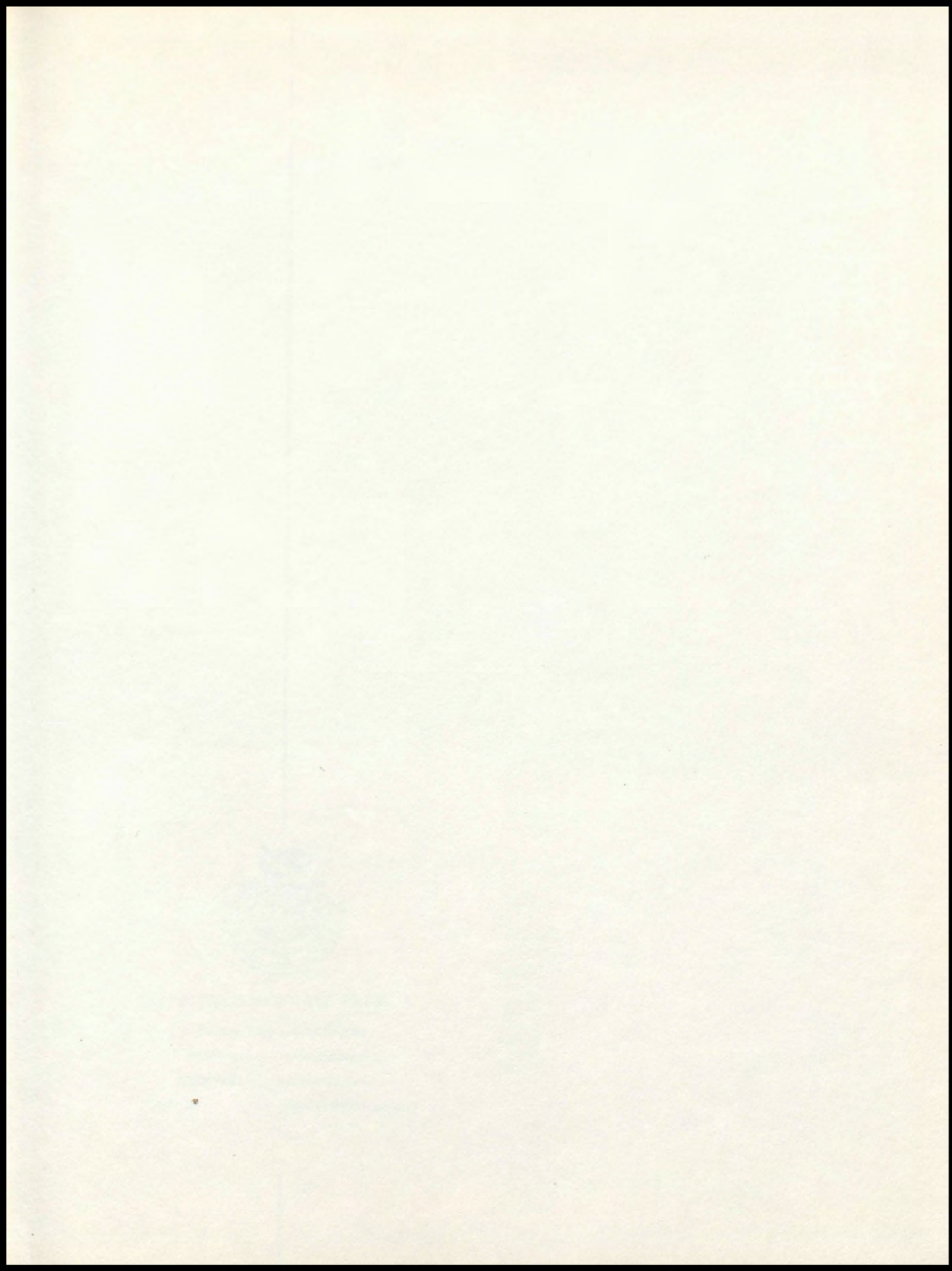

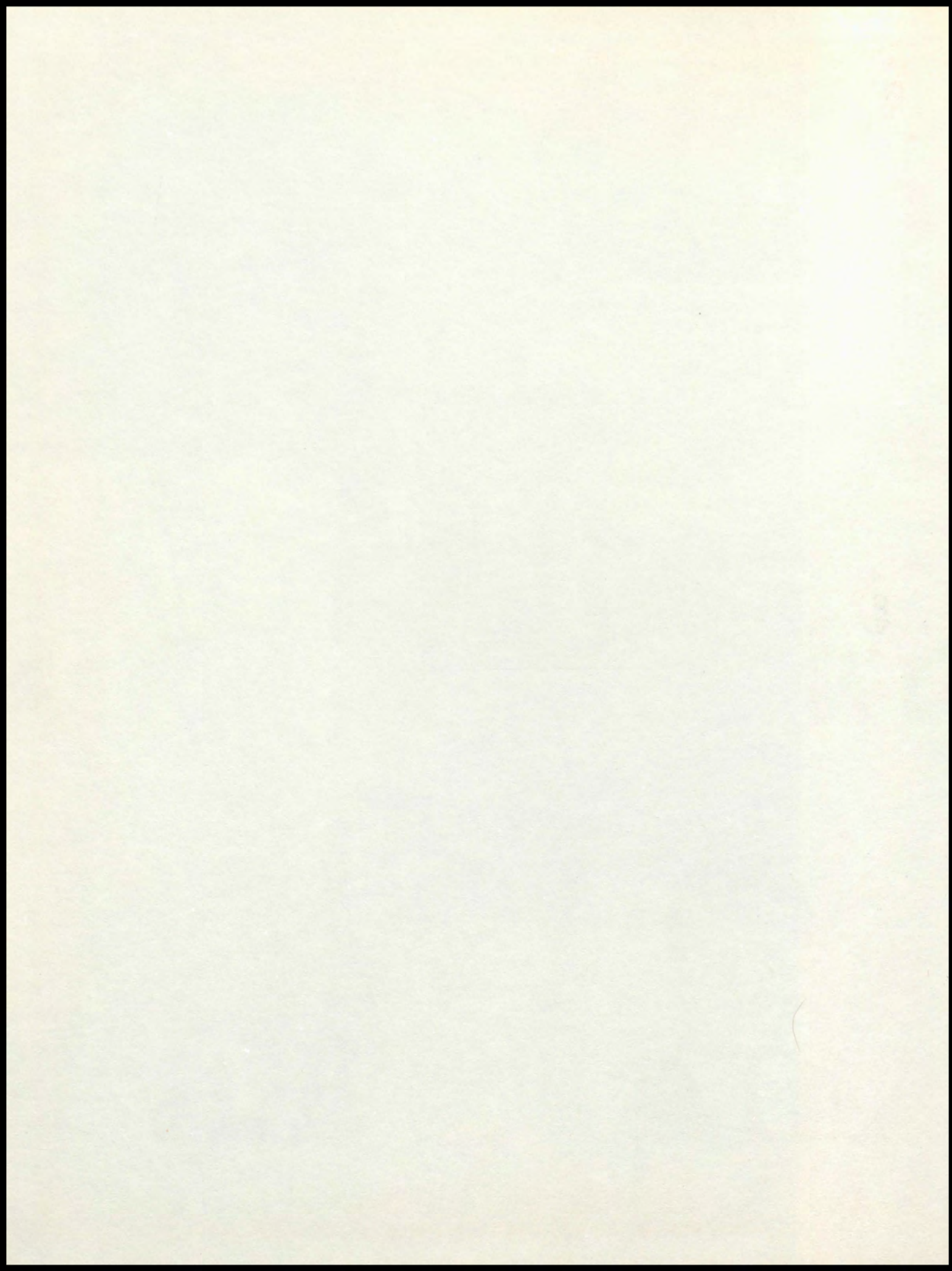



INTER-COLLEGIATE PRESS

Kansas City — Winnipeg

Publishers — Manufacturers

Yearbooks — Yearbook Covers

Diplomas — Graduation Announcements

USA





